

Received by OWRD

APR 30 2019

Salem, OR

DESCHUTES COUNTY SEC.26 T17S R14E

SCALE - 1" = 400'



NW 1/4

	EXISTING WATER RIGHTS
	INSTREAM LANDS

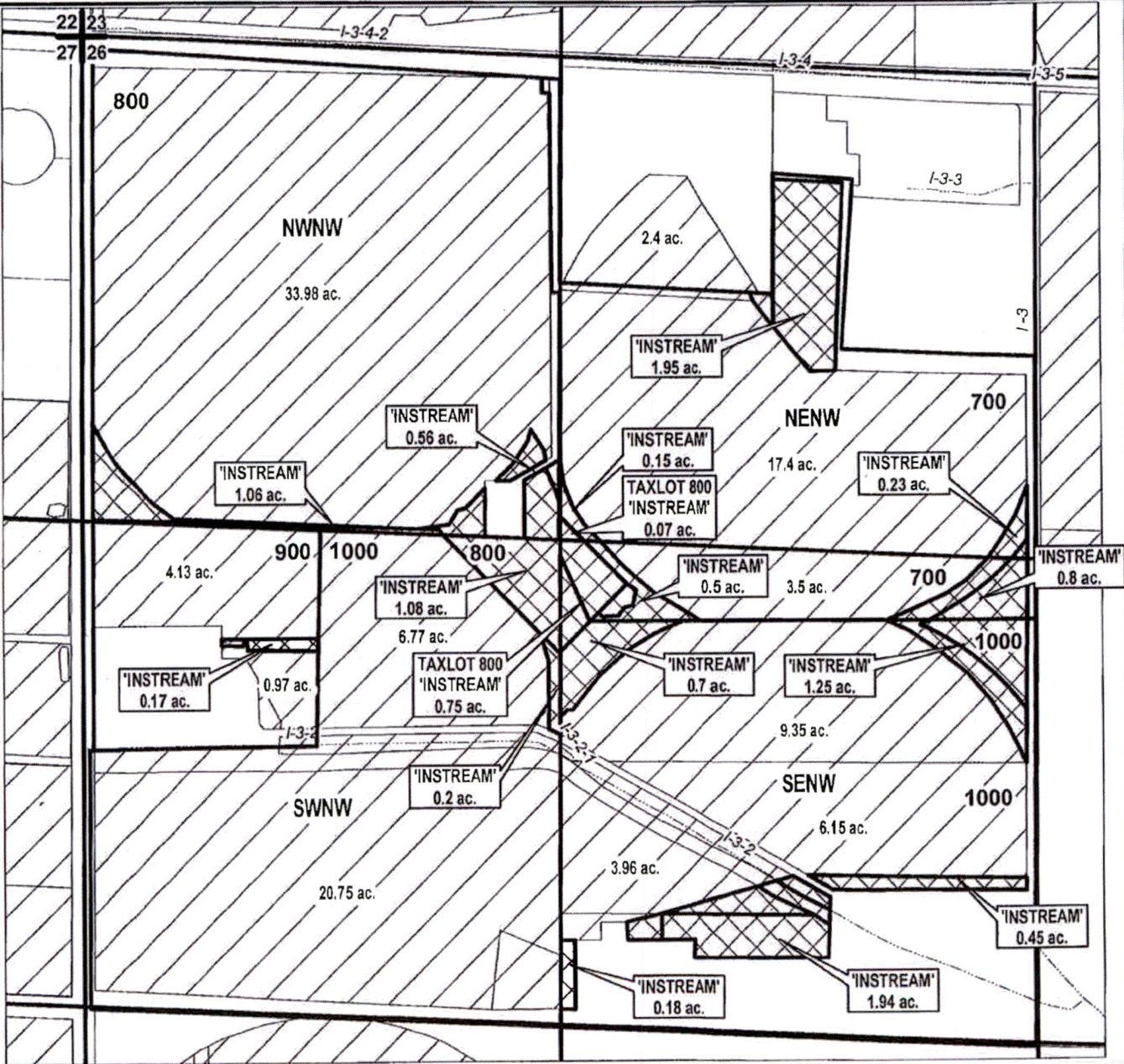

APPLICATION FOR 1 YEAR INSTREAM LEASE

NAME: GARY & PATRICIA HUGHES

TAXLOT #: 700, 800, 900, 1000

12.04 ACRES

DATE: 04/19/2019

FILE: I:\TRANSFER\INSTREAM\INSTRM10\171426_NW