

**DESCHUTES COUNTY
SEC.08 T15S. R13E. W.M.**

SCALE - 1" = 400'

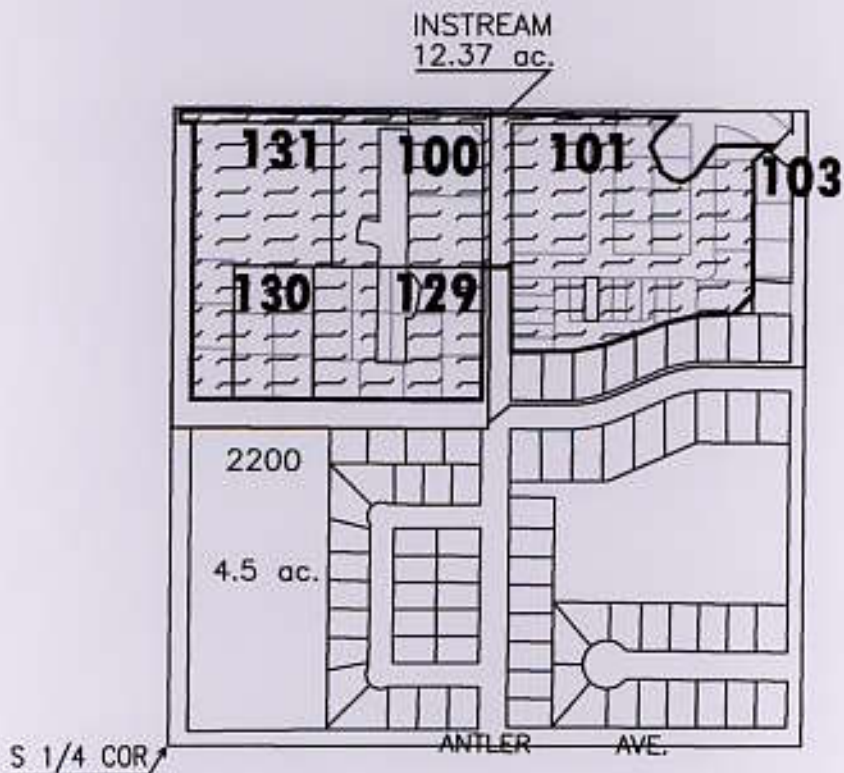

SW 1/4 OF THE SE 1/4



	'INSTREAM' LANDS
	ac. PARCELS W/ WATER RIGHTS



APPLICATION FOR 5YR INSTREAM LEASE
NAME: CITY OF BEND

TAXLOT #: 2201 12.37 ACRES INSTREAM

DATE: 04-14-05

FILE NO: E:\TRANSFER\INSTREAM\INSTRM05\5YR\BEND3