

RECEIVED

APR 04 2005

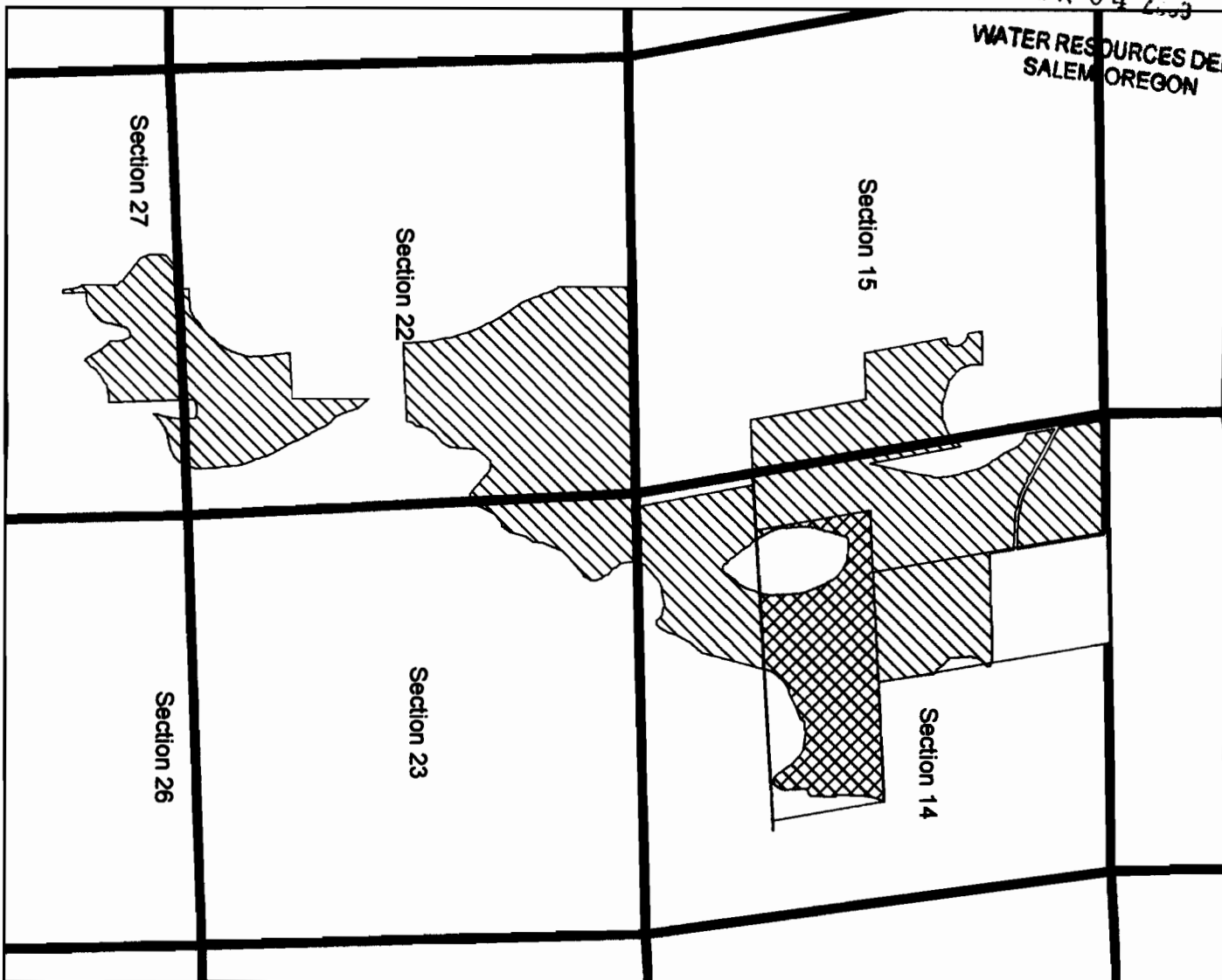



WATER RESOURCES DEPT  
SALEM OREGON



**Attachement 2:  
Instream Lease Application  
Water Right Certificate 3154**

**Township 1 S, Range 43 E**

**Legend**

-  Tax Lot 5100 Carlsen's Property
-  3154 - Proposed to be Leased
-  3154 - Not Proposed for Lease
-  Section Lines, T 1 S. 43 E

Certificate 3154 encompasses Sections 14, 15, 22, 23, and 27 of T 1 S, R 43E. The portion of the water right proposed for lease is in section 14 within taxlot 5100 owned by Les and Nancy Carlsen. Taxlot 5100 is shown in gray shading and the portion of the water right to be leased is shown in a cross hatch pattern.

Water rights data is from the OWRD website and taxlot information was digitized on screen from Wallowa County Tax Assessors map.

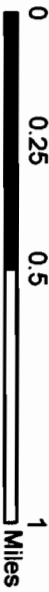

Kimberly Schonek  
OWT Assistant Project Manager  
March 21, 2005



THIS MAP WAS PREPARED FOR ASSESSMENT PURPOSE ONLY

T.S. R.43E. W.M. WALLOWA COUNTY

IS 43 & INDEX

Attachment #1  
County Assessors  
taxlot Map

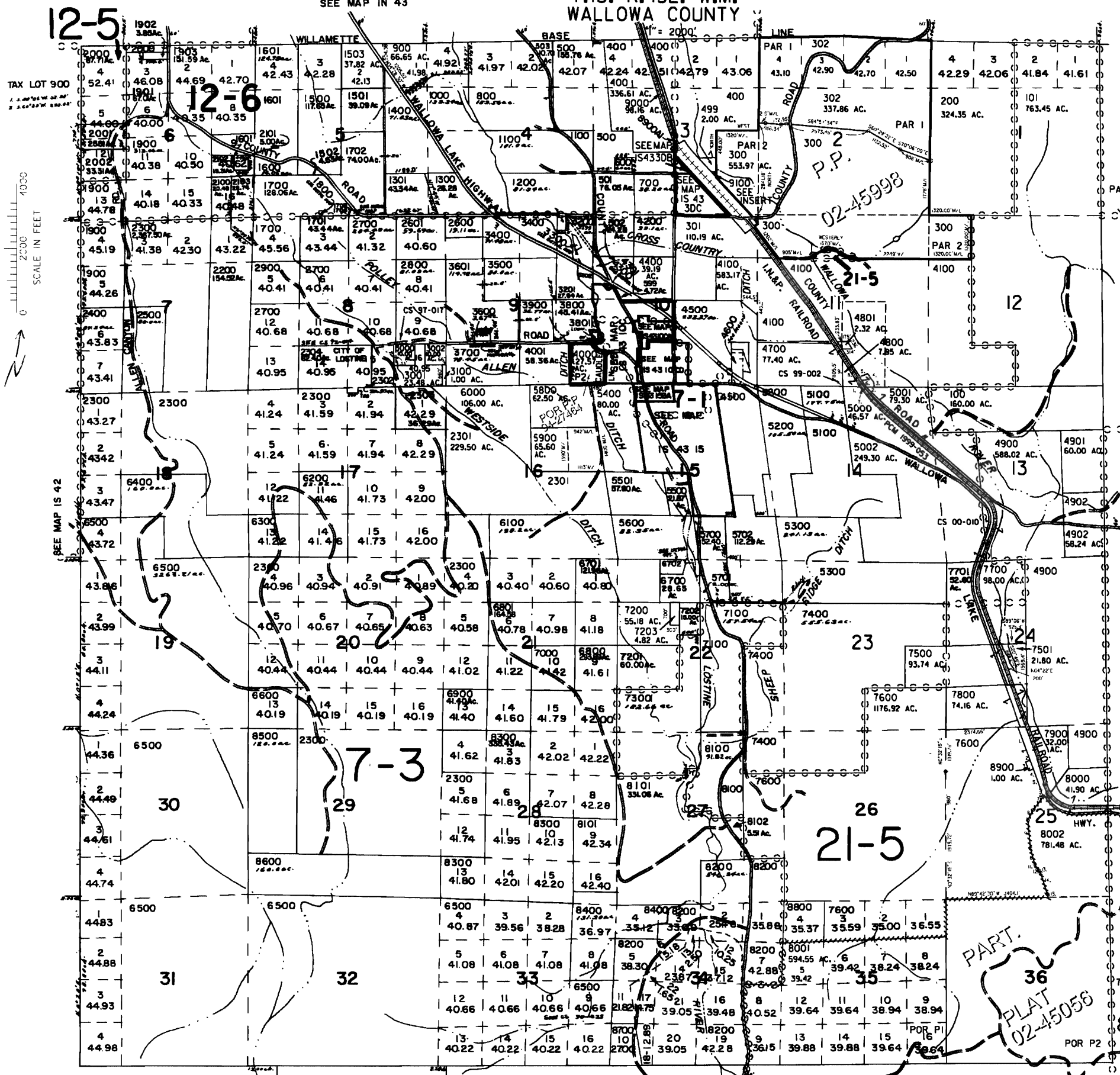

CANCELLED NO.  
20001  
20002  
801  
2201  
6901  
7502

PARCEL 9100 INSERT  
1"=200'

PARCEL 4800  
1. S88°45'30"E 676.87'  
2. S88°45'30"E 328.36'  
3. N00°00'00"W 168.54'  
4. N37°44'00"W 307.02'  
5. S67°30'00"W 314.85'  
6. S30°00'00"E 333.52'  
7. N88°45'30"W 102.05'  
8. N37°44'00"E 102.05'  
9. S07°10'00"W 948.70'

PARCEL 7600  
1. S20°42'00"E 1091.3'  
2. S89°11'00"W 50'  
3. S20°42'00"E 280.4'  
4. N89°11'00"W 50'  
5. S20°42'00"E 102.3'  
6. S20°42'00"E 203.22'  
7. S37°46'30"W 351.66'  
8. S07°10'00"E 102.05'  
9. S89°11'00"W 188.75'  
10. S45°44'E 15.6'  
11. S50°42'00"E 102.3'  
12. S17°10'00"E 370.33'  
13. S10°10'00"E 104.79'

Revised  
7/30/2004, DBJ  
IS 43  
& INDEX

WATER RESOURCES DEPT  
SALEM OREGON

SEE MAP 2S 43