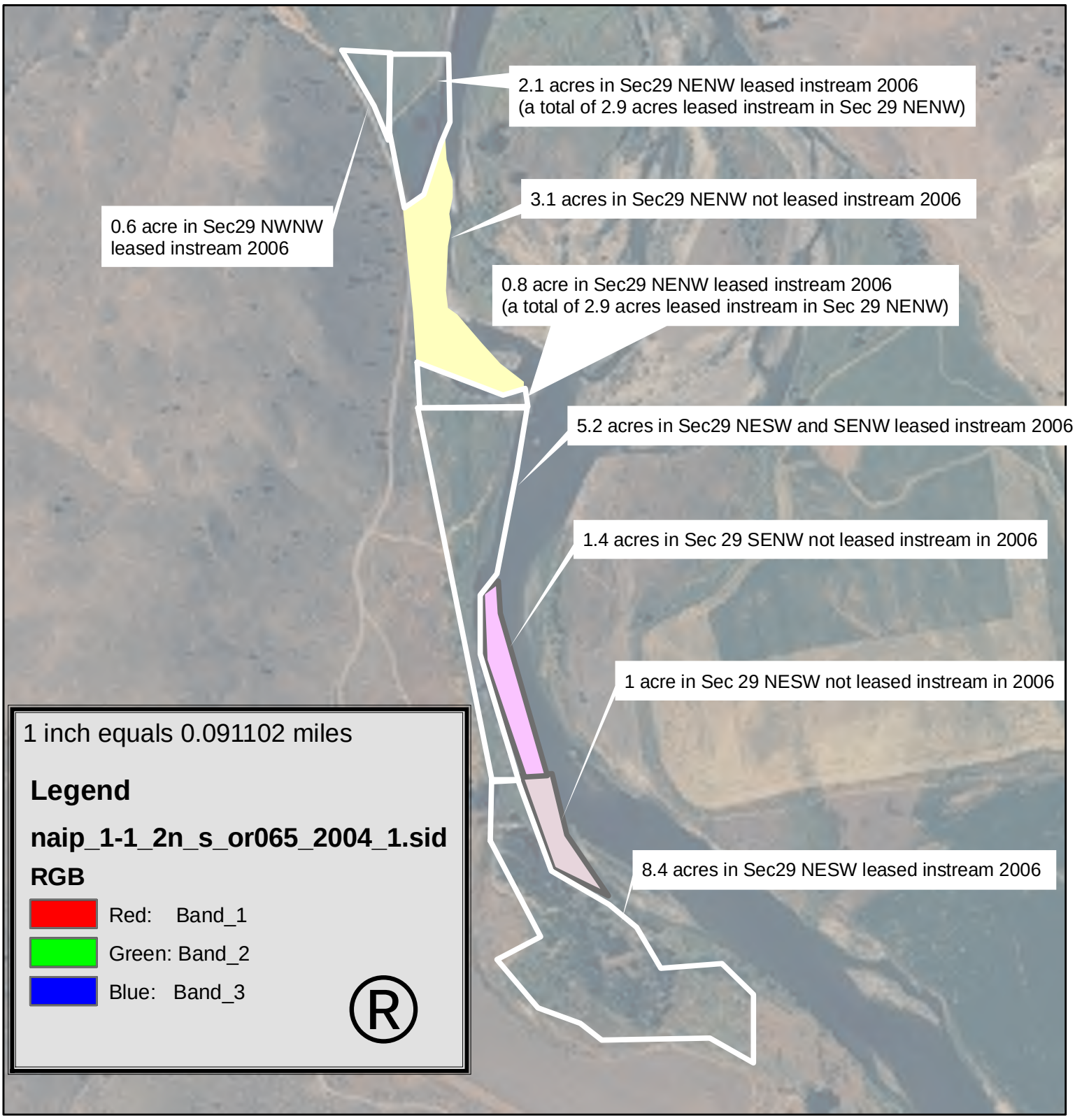2004 airphotos
USDA
L690 C38665
Showing 17 acres irrigated 2001-2005
Converted to Cottonwoods
Instream Lease start 2006
Sec 29