

T.4S. R.4W. W.M.

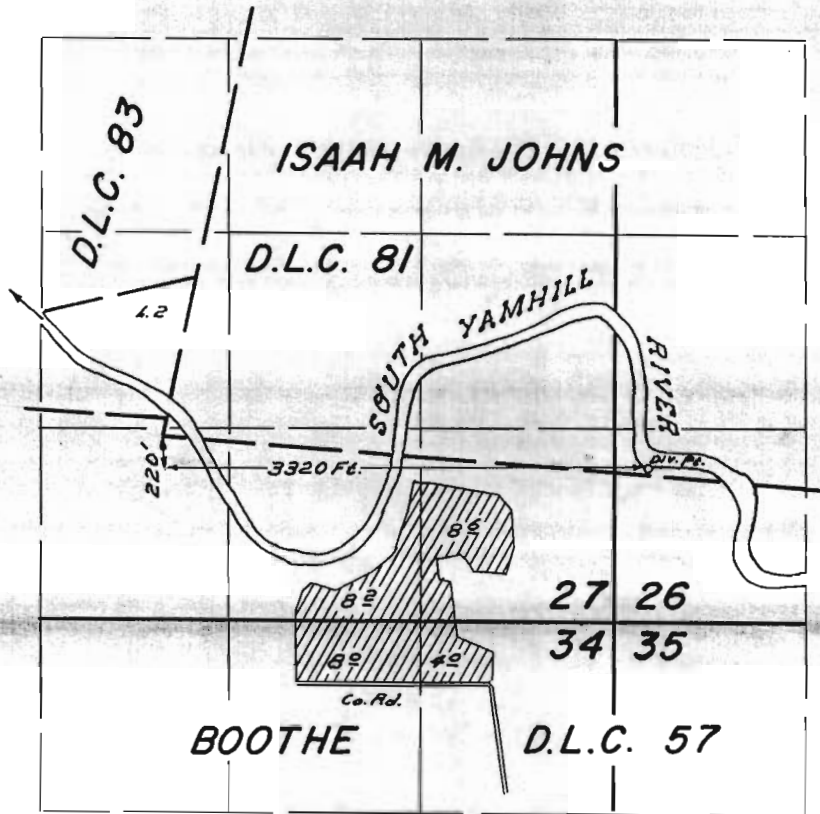

**FINAL PROOF SURVEY**  
UNDER

Application No. 39899 Permit No. 29698  
IN NAME OF

RUSSELL L. OLSON

Surveyed JULY 30, 1965, by L. COLEBANK

MAY 21 1964  
STATE ENGINEER  
SALEM, OREGON

T4S, R4W, W.M.  
Yamhill County, Oregon

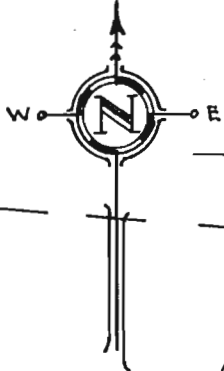

SCALE 1" = 400'

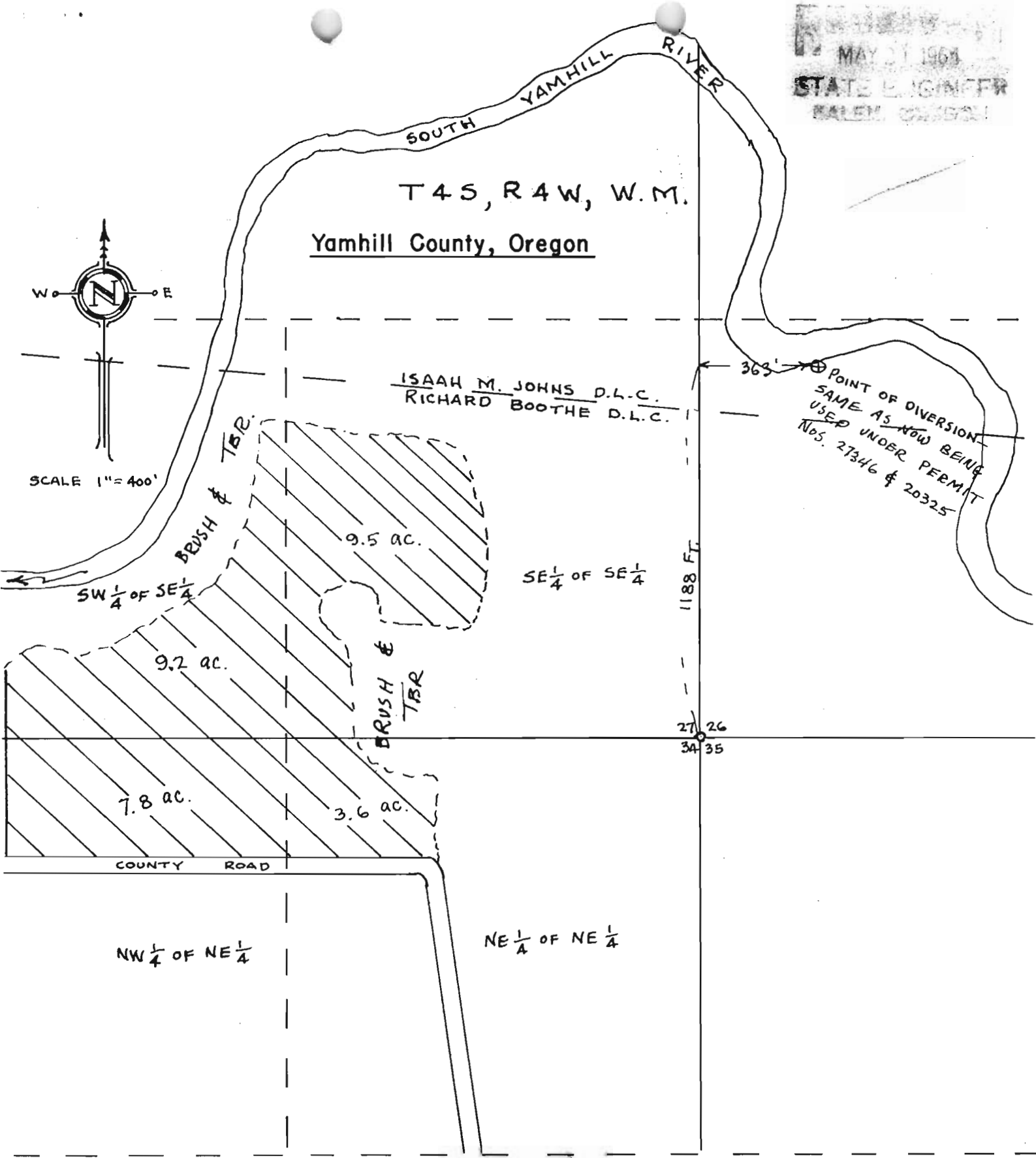

Water Application Map - RUSSELL L. Olson

Application No. 39899  
Permit No. 29698

T.4S.R.4W.W.M.

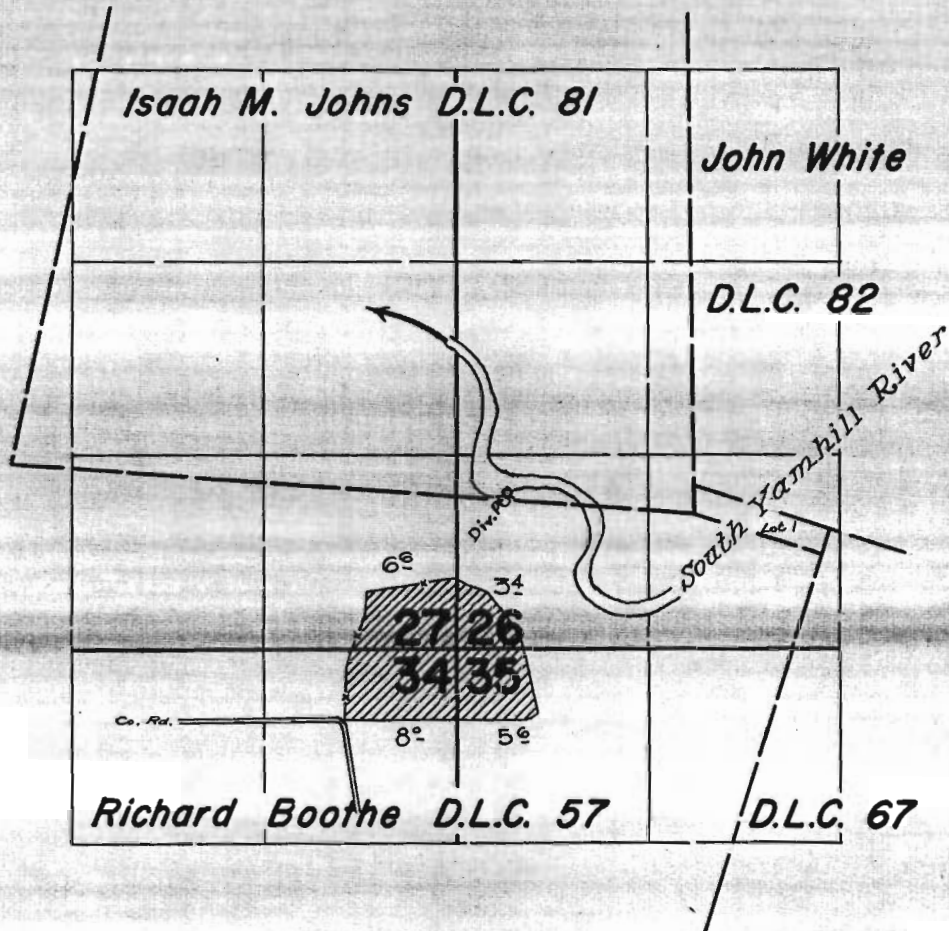

**FINAL PROOF SURVEY**  
UNDER

Application No. 34828 Permit No. 27346  
IN NAME OF

RUSSELL L. OLSON

Surveyed August 27 1962, by L. Peterson

NOTE

This Application is for additional Acreage to be used with Application 25909 and Permit No. 20325 and the same point of diversion will be used for both appropriations.

Area cross hatched is that allowed on Application

# 25909 and permit # 20325

Area hatched only is for current application.

PLAT OF

Russell L. and Margaret Olson Farm  
in the I.M. John and Richard Boothe D.L.C.'s  
in Sections 26, 27, 34, 35; Twp 4S; R. 4W.  
Compiled from Aerial Photo # 3D-142 And Co.  
Assessor's & Surveyors Records and W.R. Permit 20325  
By M.H. Kraft 3-3-61 Tax Lot 2744-11

Scale 1" = 400'

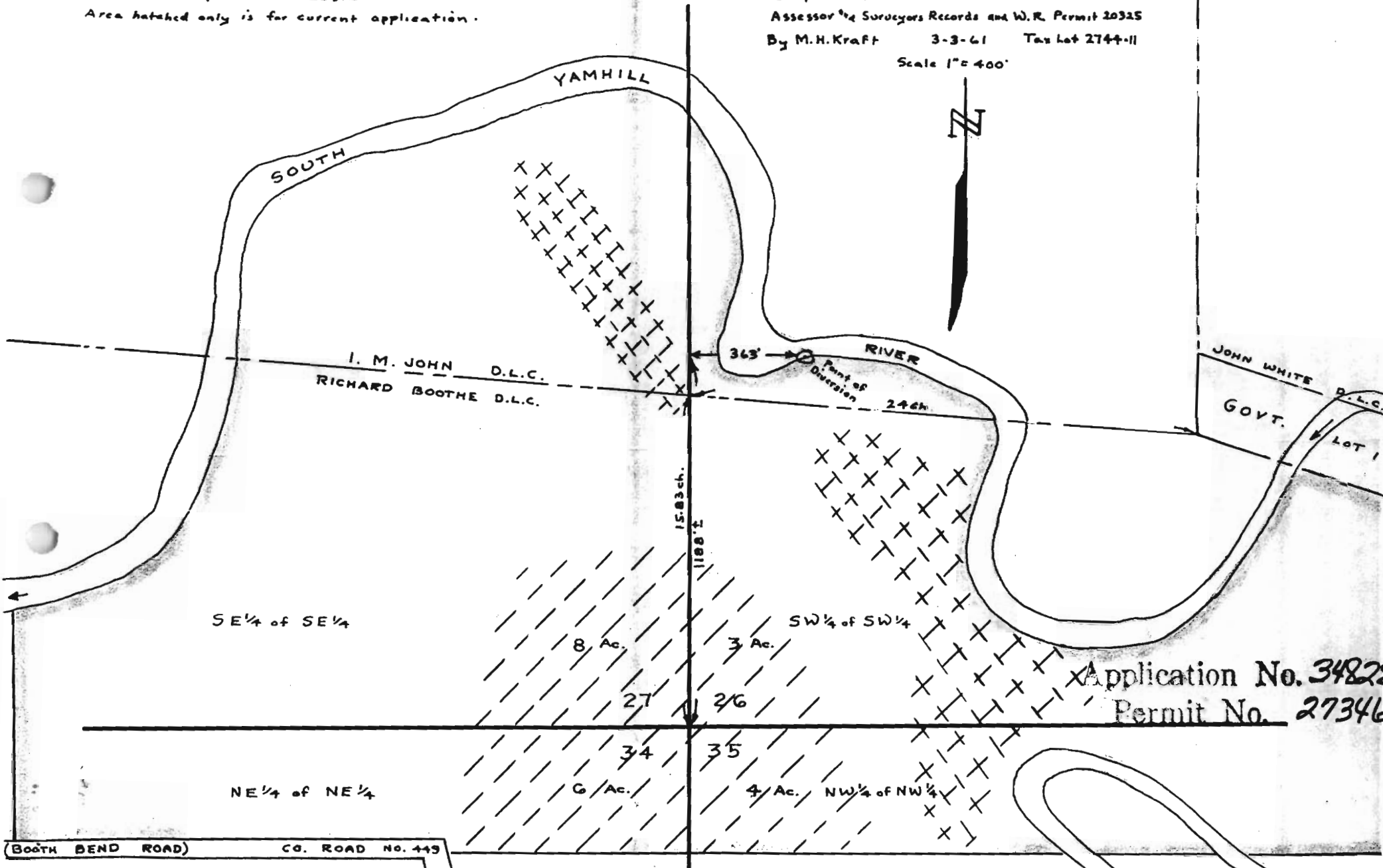



T. 4 S. R. 4 W. W.M.

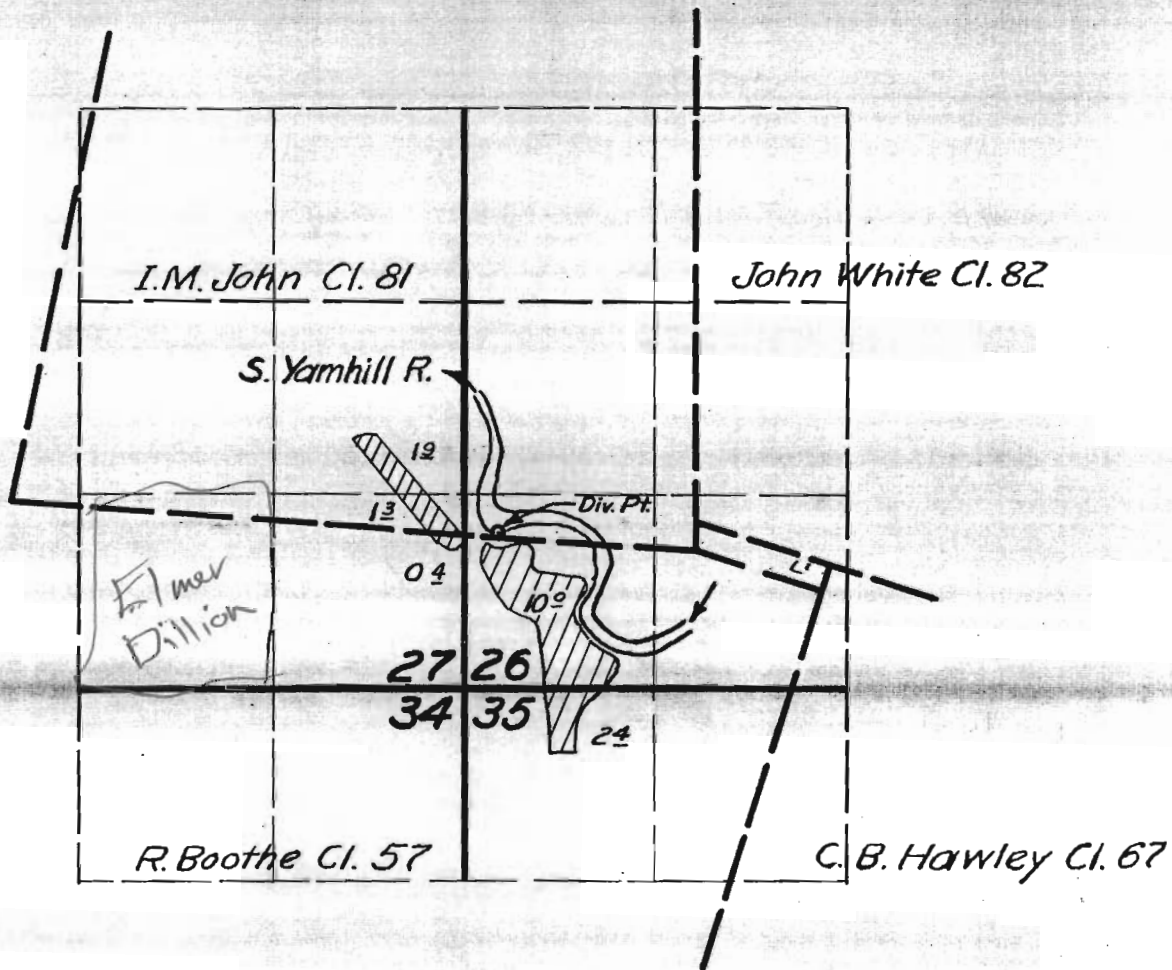

**FINAL PROOF SURVEY**  
UNDER

Application No. 25909 Permit No. 20325  
IN NAME OF

*Elmer G. Olsen & Marian C. Olsen*

Surveyed *Mar. 9, 1956*, by *M. Bishop*

27

N. MARTIN D.L.C.

Govt. Lot 2

R. BOOTHE D.L.C.

Dillon

RIVERSIDE GARDEN TRACTS

Plat of  
Elmer and Marian Olson 157.95 Acre Farm  
in Sections 26, 27, 34 and 35 in T4S, R4W: W.M. in  
the I.M. John, Richard Boothe and C.B. Hawley D.L.C.'s  
Compiled from Yamhill County Assessors' and Surveyors Records  
By M.H. Kraft Tax Lot # 2744-11  
Scale 1" = 400'

RECEIVED  
MAY 7 1951  
STATE ENGINEER  
SALEM, OREGON

I. M. JOHN D.L.C.  
R. BOOTHE D.L.C.

S. YAMHILL RIVER  
point of diversion

GOVT. LOT # 1

R. BOOTH D.L.C.  
C.B. HAWLEY D.L.C.

27 26  
34 35

COUNTY ROAD 449

Booth Bend Co. Road

N 17 1/2 E

