

SECTION 28, TWP.1 N. RANGE 14 E. W.M.
 WASCO COUNTY, OREGON

CERTIFICATE #3506

SPRING #1 963.6' E. & 633.6' S. OF W.1/4, SEC. 28
 SPRING #2 1303.5' E. & 415.8' S. OF W.1/4, SEC. 28

EXISTING SUPPLEMENTAL AREA BOUNDARY, #3506 {8.04 AC.}

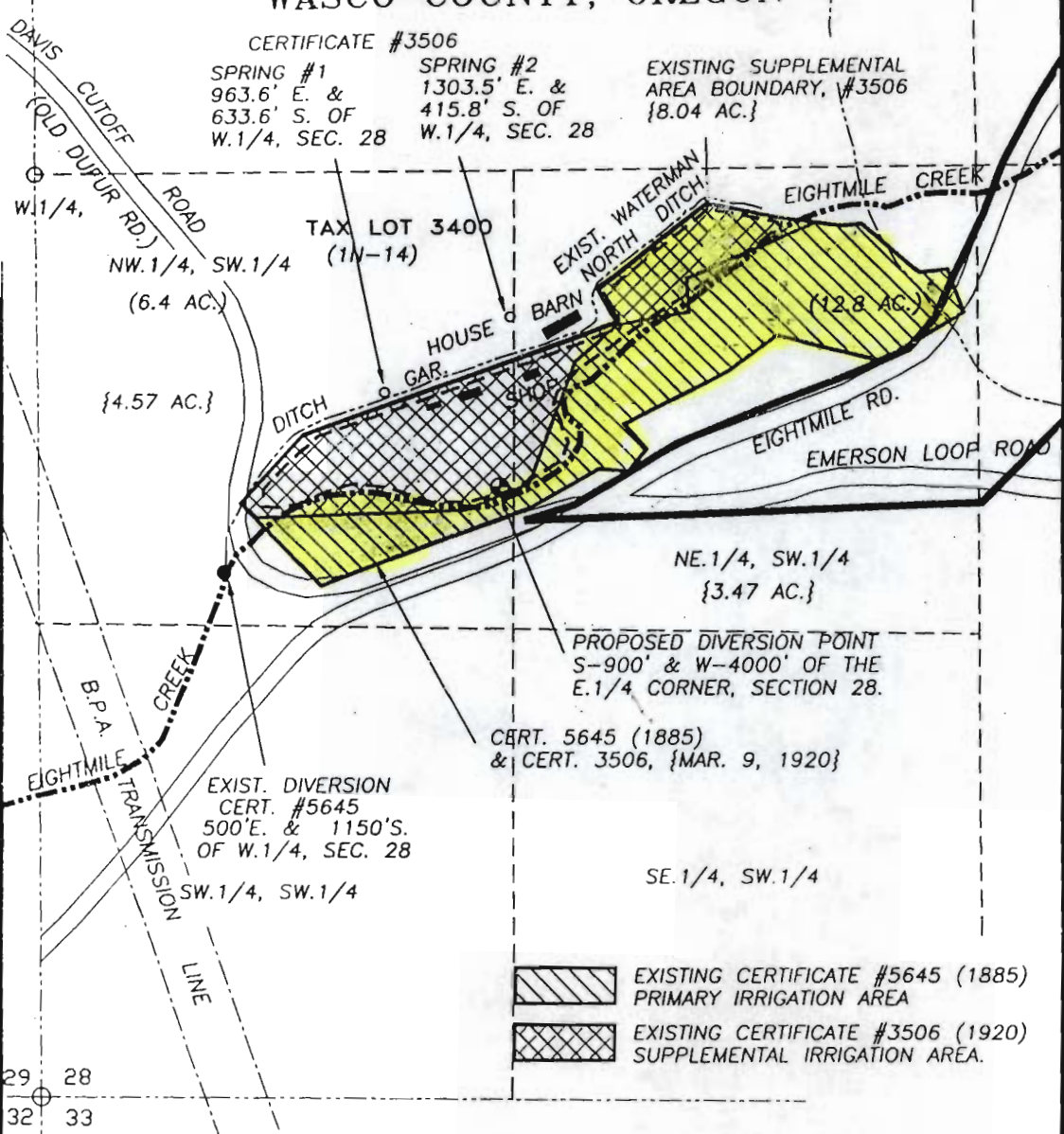

EXISTING CERTIFICATE #5645 (1885) PRIMARY IRRIGATION AREA
 EXISTING CERTIFICATE #3506 (1920) SUPPLEMENTAL IRRIGATION AREA.

WATER RIGHT
APPLICATION FOR NEW DIVERSION

SCALE: 1" = 400'

APPLICATION No. _____

PERMIT No. _____

IN THE NAME OF:
RICHARD E. NEAL

DATE: MARCH 26, 2001

BY: TENNESON ENGINEERING CORP.
 409 LINCOLN STREET,
 THE DALLES, OREGON. 97058
 PH. 541-296-9177
 FAX 541-296-6657

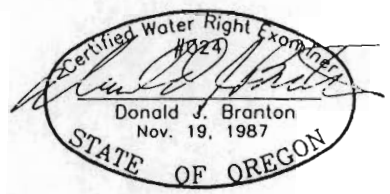

RENEW: 12/31/01

NOTE:
 "THIS MAP IDENTIFIES THE LOCATION OF THE WATER RIGHT ONLY AND IS NOT INTENDED TO PROVIDE DIMENSIONS OR LOCATE PROPERTY OWNERSHIP LINES."

No. 2 - S.77°11'E - 572' FROM
COR. SECTIONS 28 & 29, T.1N. R.14E. W.M.

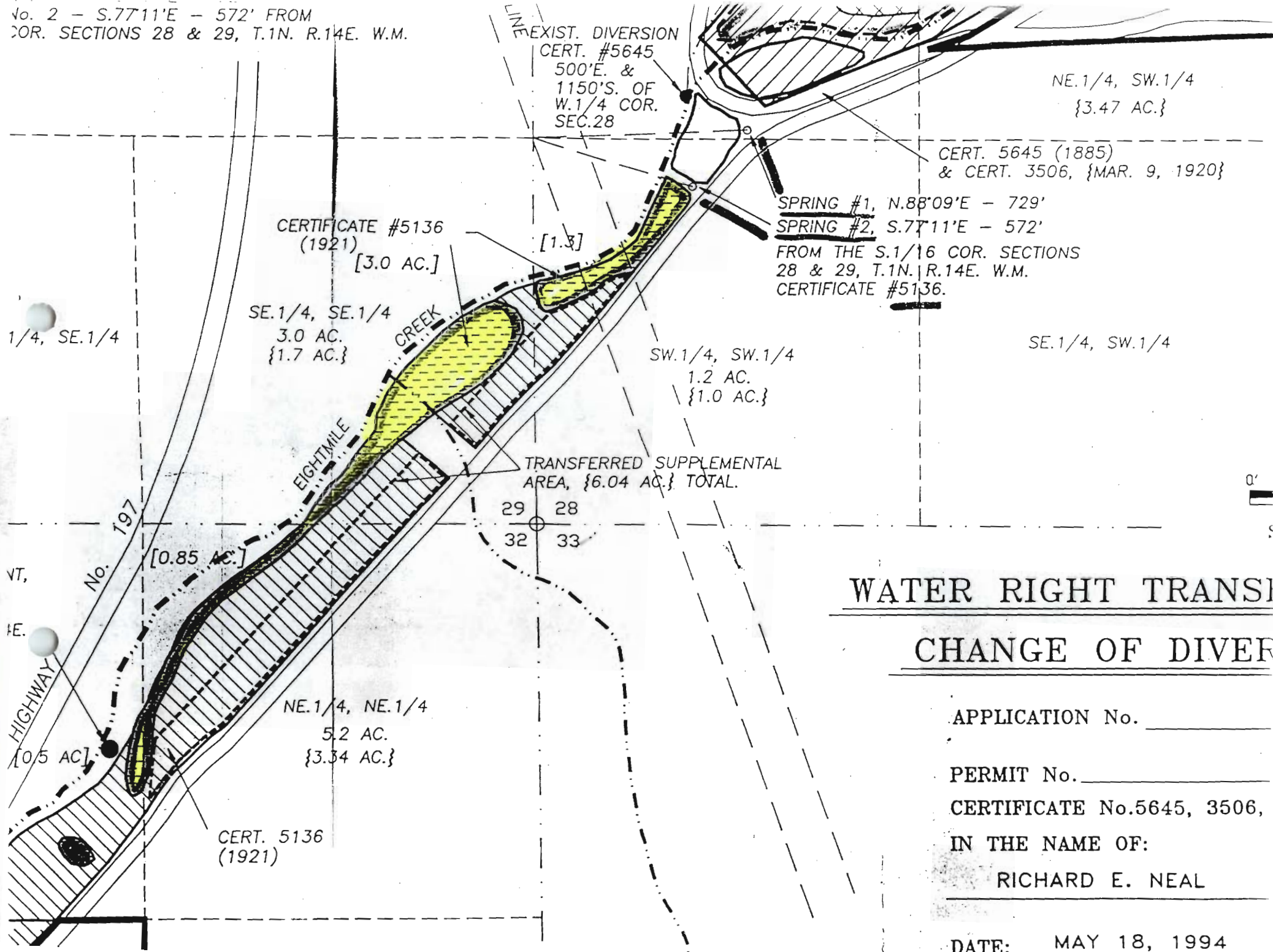

NE.1/4, SW.1/4
{3.47 AC.}

CERT. 5645 (1885)
& CERT. 3506, {MAR. 9, 1920}

SPRING #1, N.88°09'E - 729'
SPRING #2, S.77°11'E - 572'
FROM THE S.1/16 COR. SECTIONS
28 & 29, T.1N. R.14E. W.M.
CERTIFICATE #5136.

CERTIFICATE #5136
(1921)
{3.0 AC.}

SE.1/4, SE.1/4
3.0 AC.
{1.7 AC.}

SW.1/4, SW.1/4
1.2 AC.
{1.0 AC.}

SE.1/4, SW.1/4

TRANSFERRED SUPPLEMENTAL
AREA, {6.04 AC.} TOTAL.

29 28
32 33

{0.85 AC.}

NE.1/4, NE.1/4
5.2 AC.
{3.34 AC.}

CERT. 5136
(1921)

1/4, SE.1/4

HIGHWAY
No. 197
{0.5 AC.}

WATER RIGHT TRANSFER CHANGE OF DIVERSION

APPLICATION No. _____

PERMIT No. _____

CERTIFICATE No.5645, 3506,

IN THE NAME OF:

RICHARD E. NEAL

DATE: MAY 18, 1994