

POINT OF DIVERSION TRANSFER MAP
for
DEBORAH LILLIAN THOMPSON (GADBERRY)
1485 Brownsboro-Meridian Road
Eagle Point, Oregon 97524

Assessor's Map No. 351E31 Tax Lot 1100, 1300
Assessor's Map No. 361E Tax Lot 1700

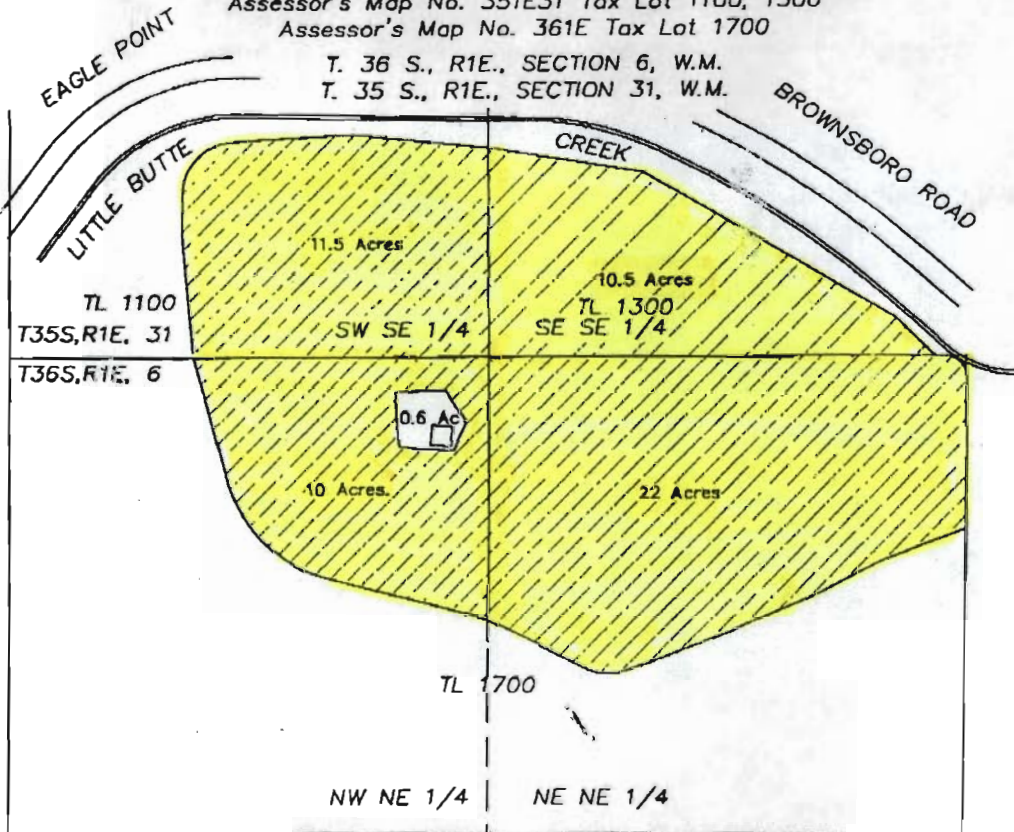

T. 36 S., R1E., SECTION 6, W.M.
T. 35 S., R1E., SECTION 31, W.M.

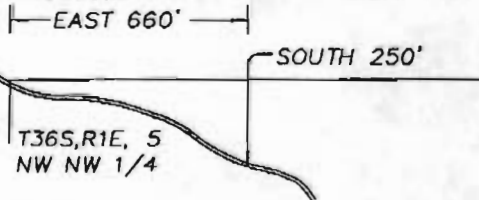

NOTE: MAP PREPARED FOR WATER RIGHTS PURPOSES ONLY
NOT FOR PROPERTY BOUNDARY LOCATIONS.

CERTIFICATE POINT OF DIVERSION IS SOUTH 1950 AND
EAST 1820 IN THE SE NW 1/4 SECTION 5.
SEE ATTACHED TAX MAP FOR THE MAPPED LOCATION
PROPOSED POINT OF DIVERSION



-  CERTIFICATE 17164, PRIORITY DATE 1885
-  CERTIFICATE 17163, PRIORITY DATE 1885, 1908
-  CERTIFICATE 17170, PRIORITY DATE 1885, 1908

PREPARED BY:
HERBERT A FARBER
FARBER & SONS, INC.
FARBER SURVEYING
120 MISTLETOE STREET
MEDFORD OREGON 97501



RENEWAL DATE 12-31-2001

SCALE 1" = 400'

DATE: MAY 27, 2001
REVISION DATE: JULY 16, 2001

541-776-0846