

WATER RIGHT IN-STREAM LEASE MAP

SITUATED IN
NE1/4NW1/4 and SE1/4NW1/4 Section 1
Township 40 South, Range 8 West, W.M.
Josephine County, Oregon
For
Patsy A. Wargin 4295 Holland Loop Rd., Cave Junction, Or. 97523
And
Amos Y. and Norma L. Vahrenwald
4091 Holland Loop Rd., Cave Junction, Or. 97523
Date: June 25,2001

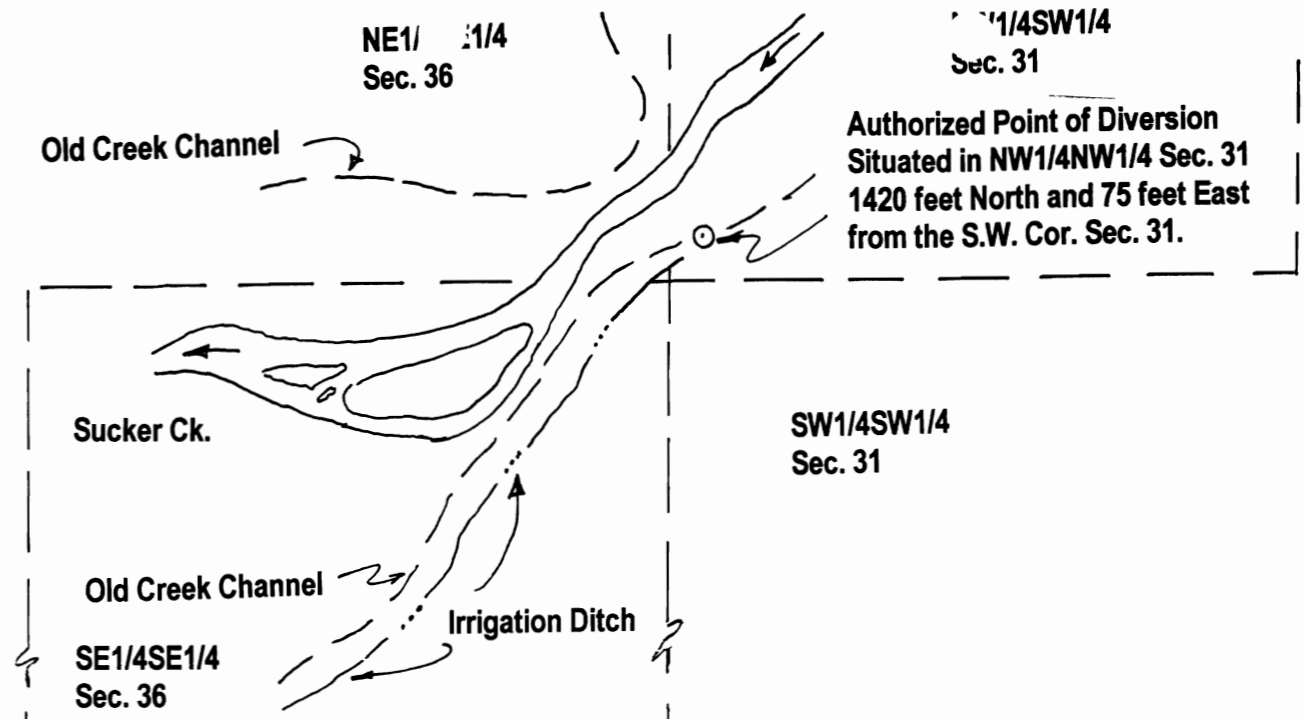

35 | 36
2 | 1

36 | 31 | T. 39 S.
1 | 6 | T. 40 S.

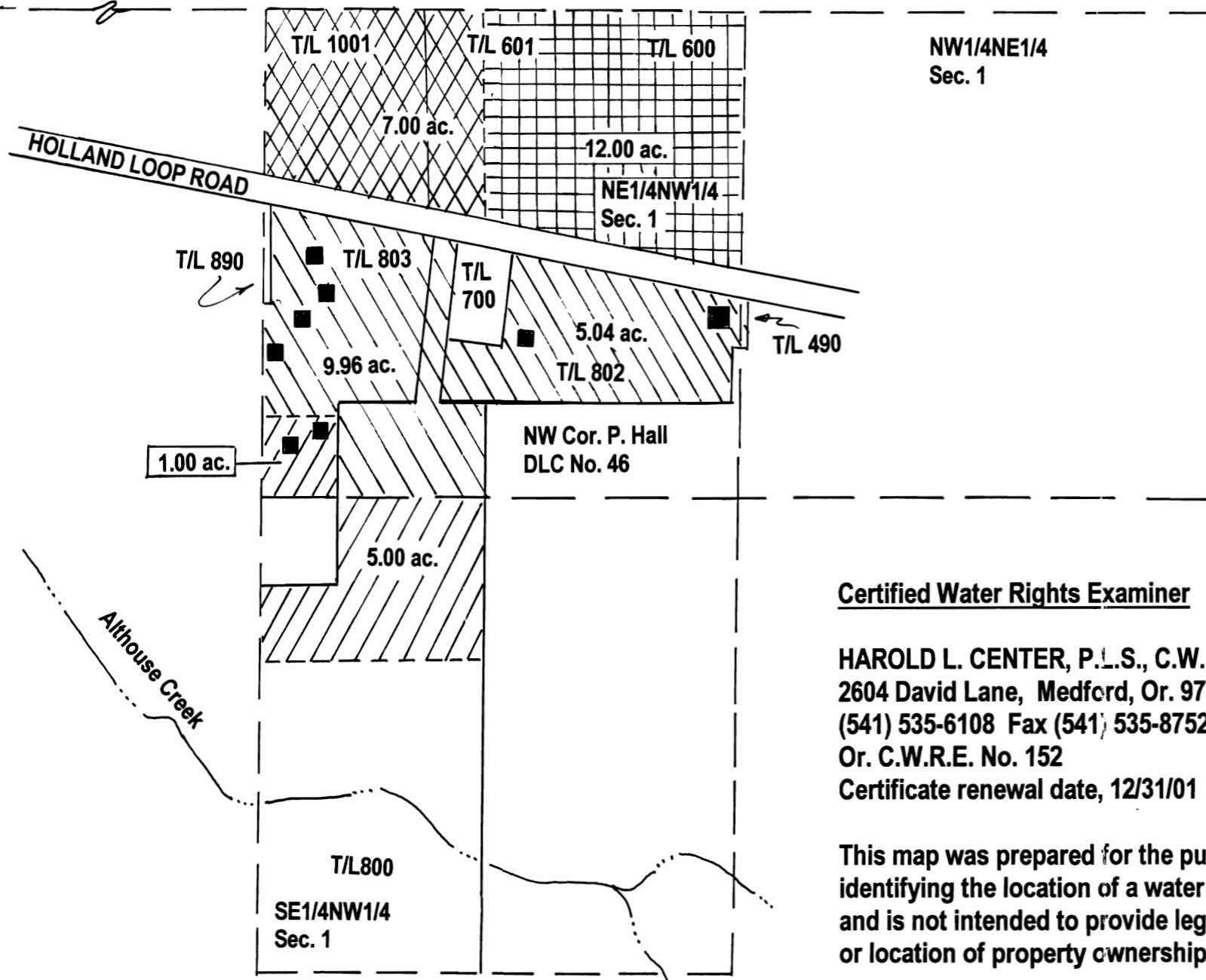

Legend

Scale 1" = 400 feet

- Existing buildings, location approximate
- ▨ Certificate No. 7148, priority date 1872, Certificate No. 63788, Priority date 1919, Supplemental to prior right.
- ▧ Certificate No. 63788, priority date 1919
- ▩ Remaining right, Certificate No. 7148, priority date 1872
- Remaining right, Certificate No. 7148, Priority date 1908

Certified Water Rights Examiner

HAROLD L. CENTER, P.L.S., C.W.R.E.
 2604 David Lane, Medford, Or. 97504
 (541) 535-6108 Fax (541) 535-8752
 Or. C.W.R.E. No. 152
 Certificate renewal date, 12/31/01



This map was prepared for the purpose of identifying the location of a water right only and is not intended to provide legal dimensions or location of property ownership lines.