

SECTION

West Line. Werth property would appear to be same as west line for irrigation on f.p. Map under appli No. 22562. Much of same land covered under both rights

RANGE 7 W, W. M.

North

West

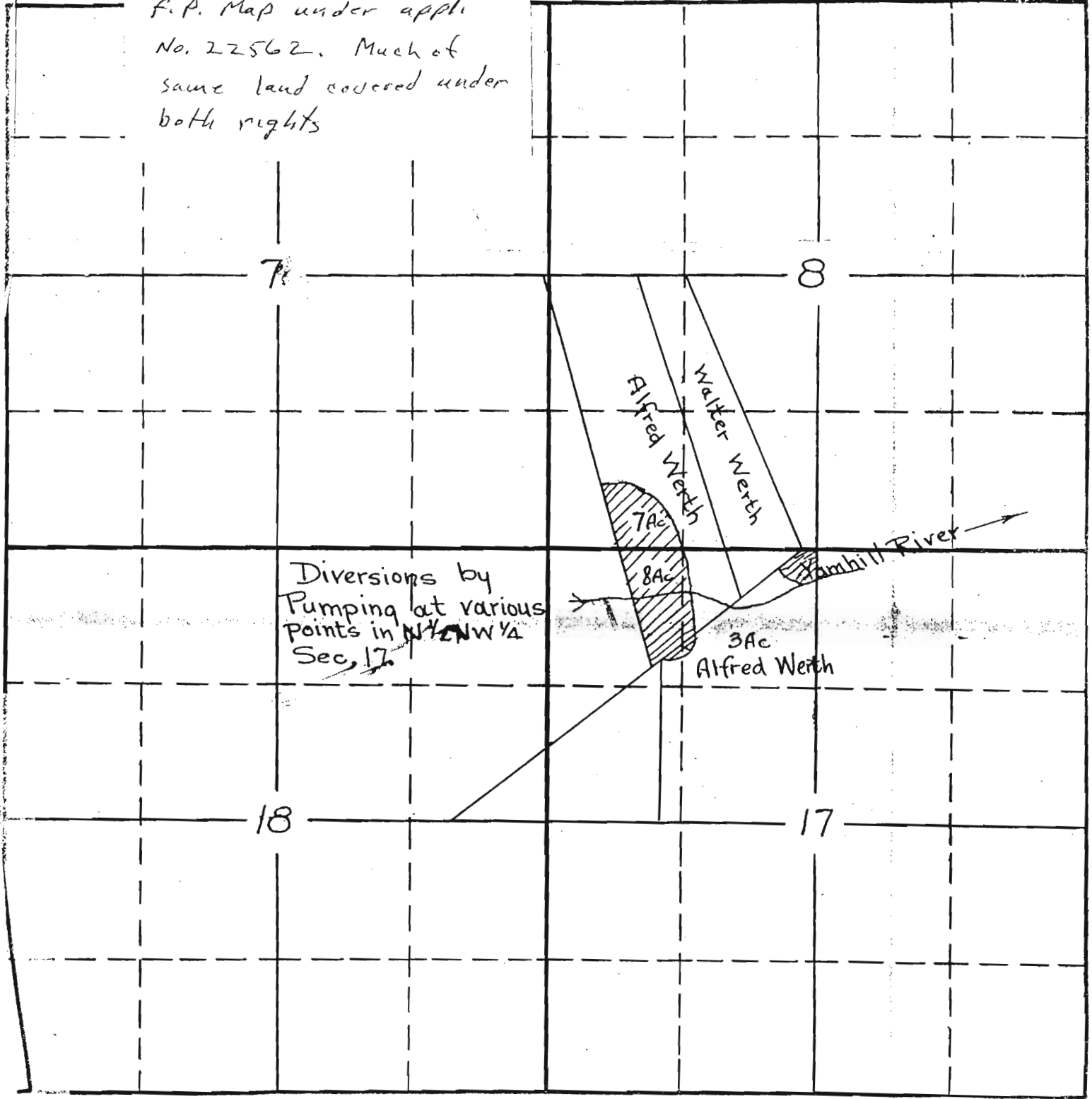

7

8

18

17

South

APPLICATION No. 13686  
PERMIT No. 9838

vested line irrigation  
on this map appears  
to be same as Willy  
line A. Werth prop,  
under A # 13686  
it would appear  
that the two rights  
cover much of the  
same area.

T.6S. R.7W.W.M.

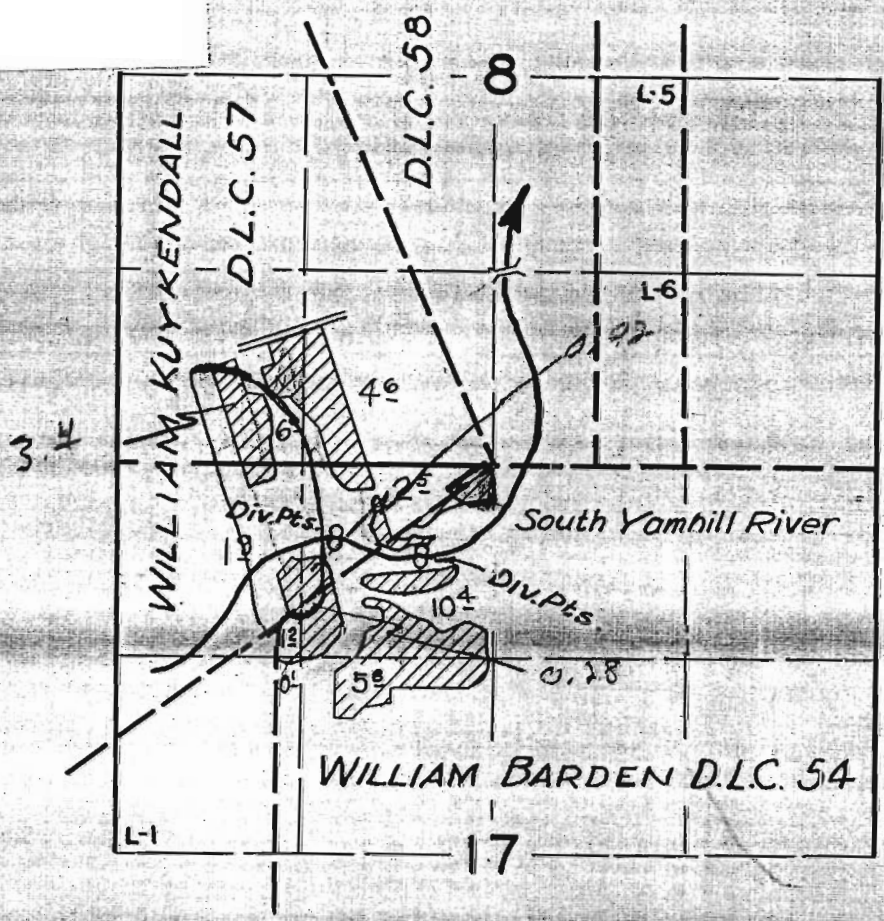

**FINAL PROOF SURVEY**  
UNDER

Application No. 22562 Permit No. 17821  
IN NAME OF

**ALFRED WERTH**

Surveyed April 21 1958, by R.H. Whitby

TOWNSHIP 6 S., RANGE 7 W., W. M.

North

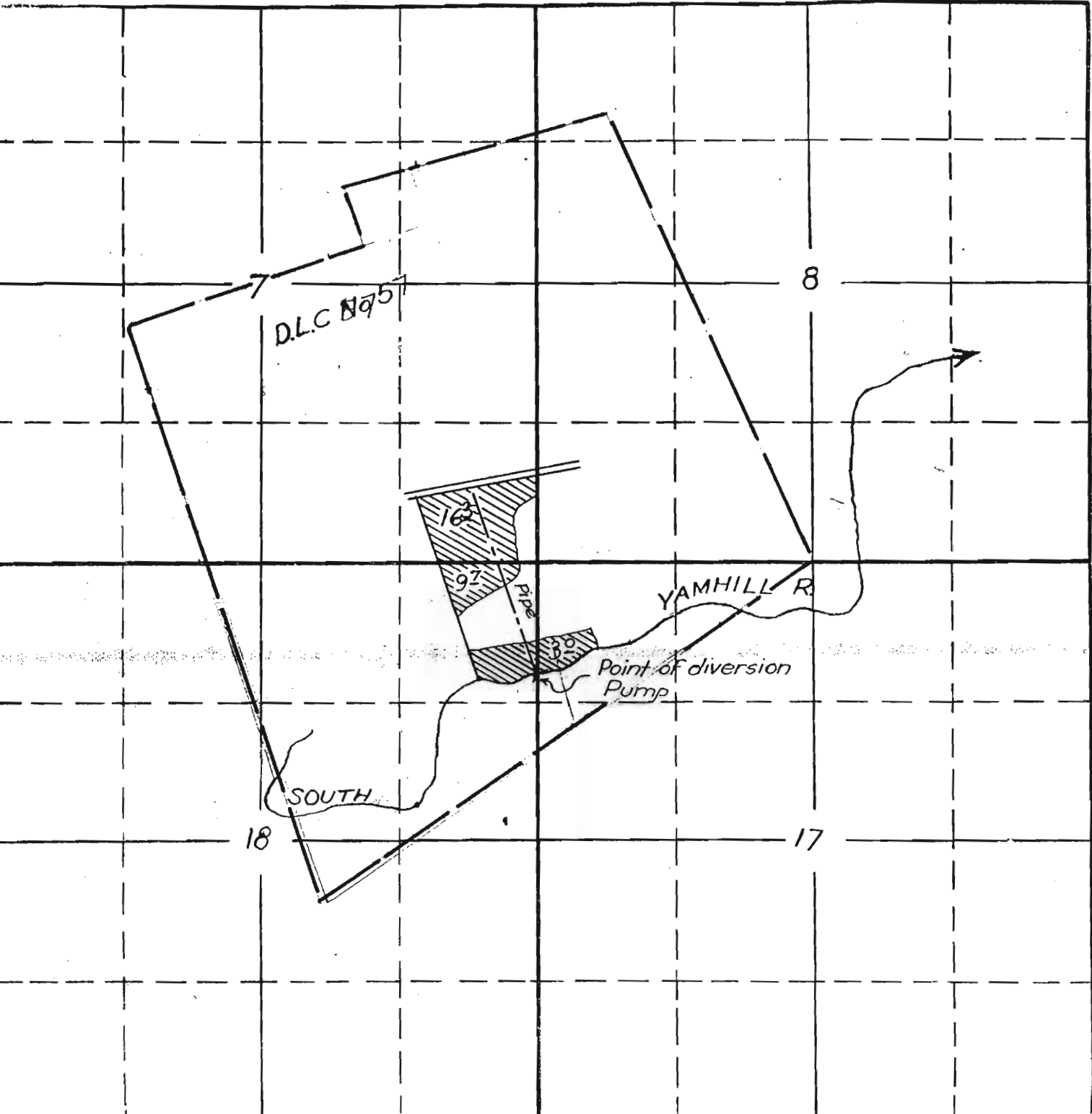

East

South

16940 OK  
 APPLICATION No. 16940  
 PERMIT No. 12689

1st 2 P 85 ok

gr map 2.112

012  
 \_\_\_\_\_  
 \_\_\_\_\_  
 \_\_\_\_\_

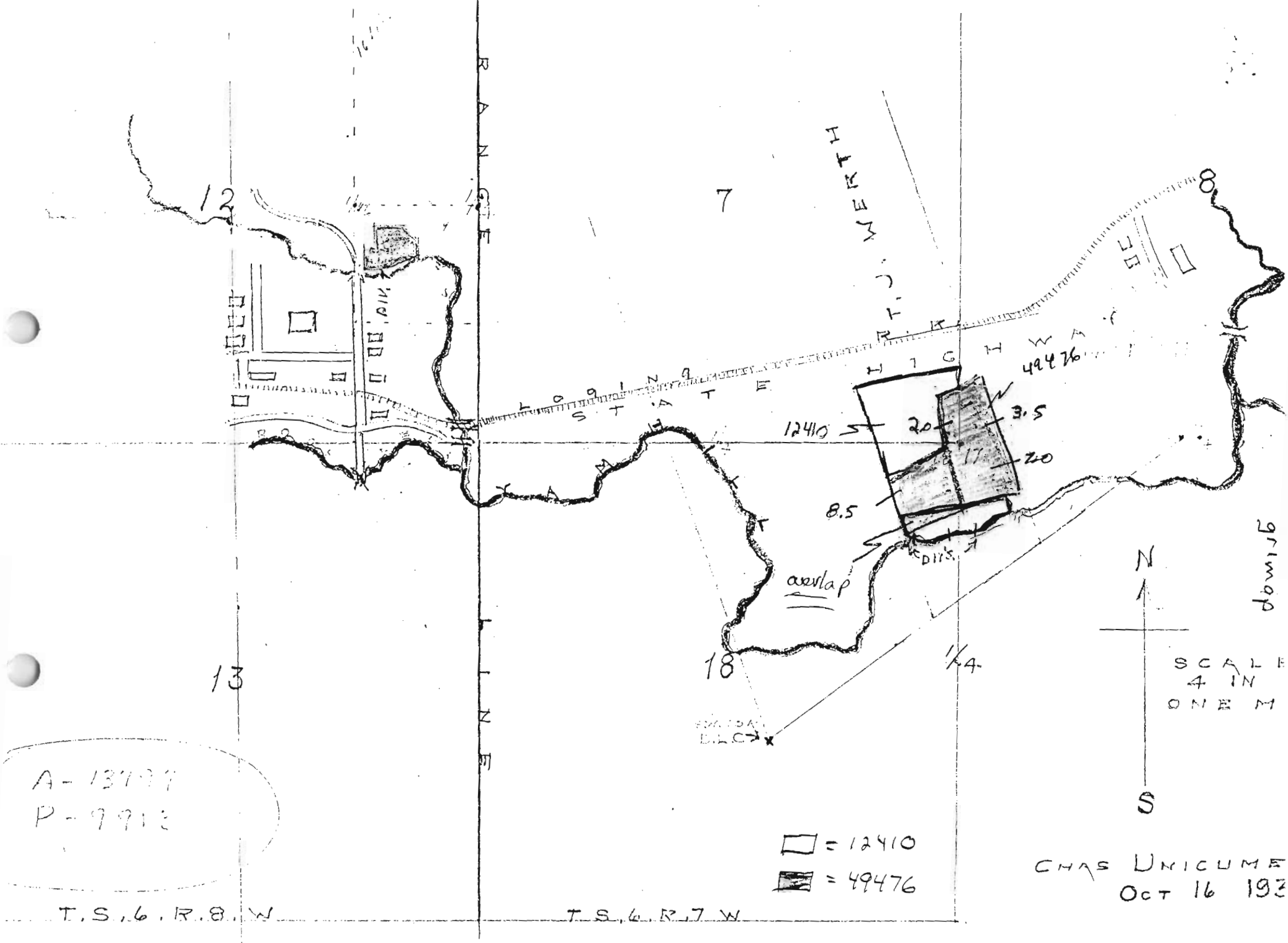

A-13197  
P-9913

T.S. 6. R. 8. W.

T.S. 6. R. 7. W.

□ = 12410  
▨ = 49476

CHAS UNICUMF  
OCT 16 193

N  
S

SCALE  
4 IN  
ONE M

down 1/4