

T.I.S. R.I.E. W.M.

RECEIVED

OCT 27 1999

WATER RESOURCES DEPT.  
SALEM, OREGON

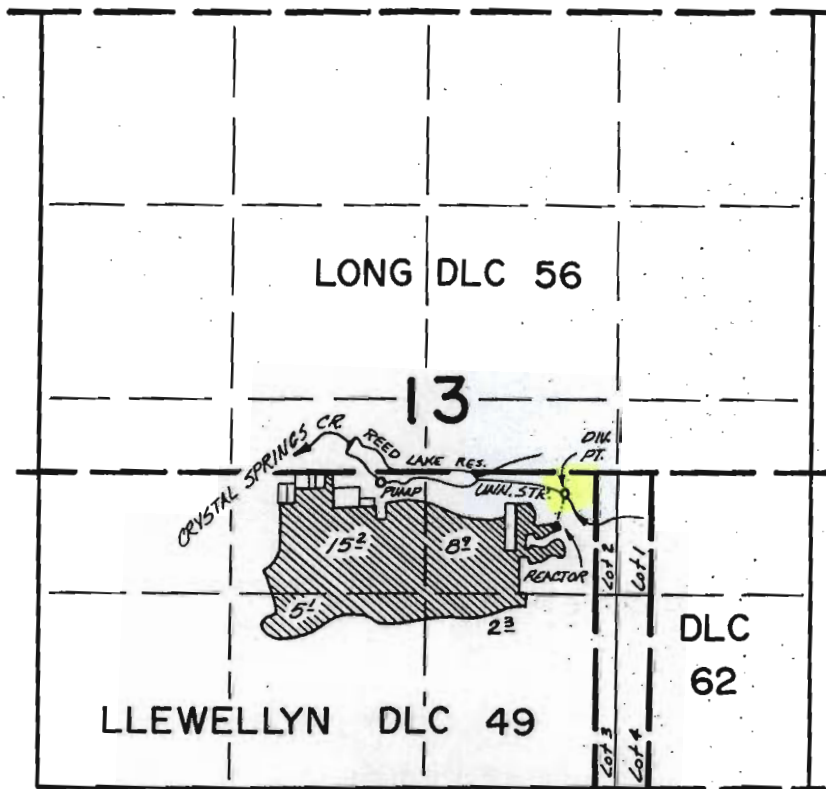

LINN. STR. DIV. PT. 140'S. & 210'W., RES. DIV. PT. 200'N. & 1480'W.  
BOTH FROM NE. COR. LLEWELLYN DLC 49

**FINAL PROOF SURVEY**  
UNDER

44025

32907

41222

30846

Application No. R 41866 Permit No. R 4658

IN NAME OF

REED INSTITUTE

Surveyed JULY 8 1975, by R.G. MUCKEN