

T. 5S., R. 5W., W.M.

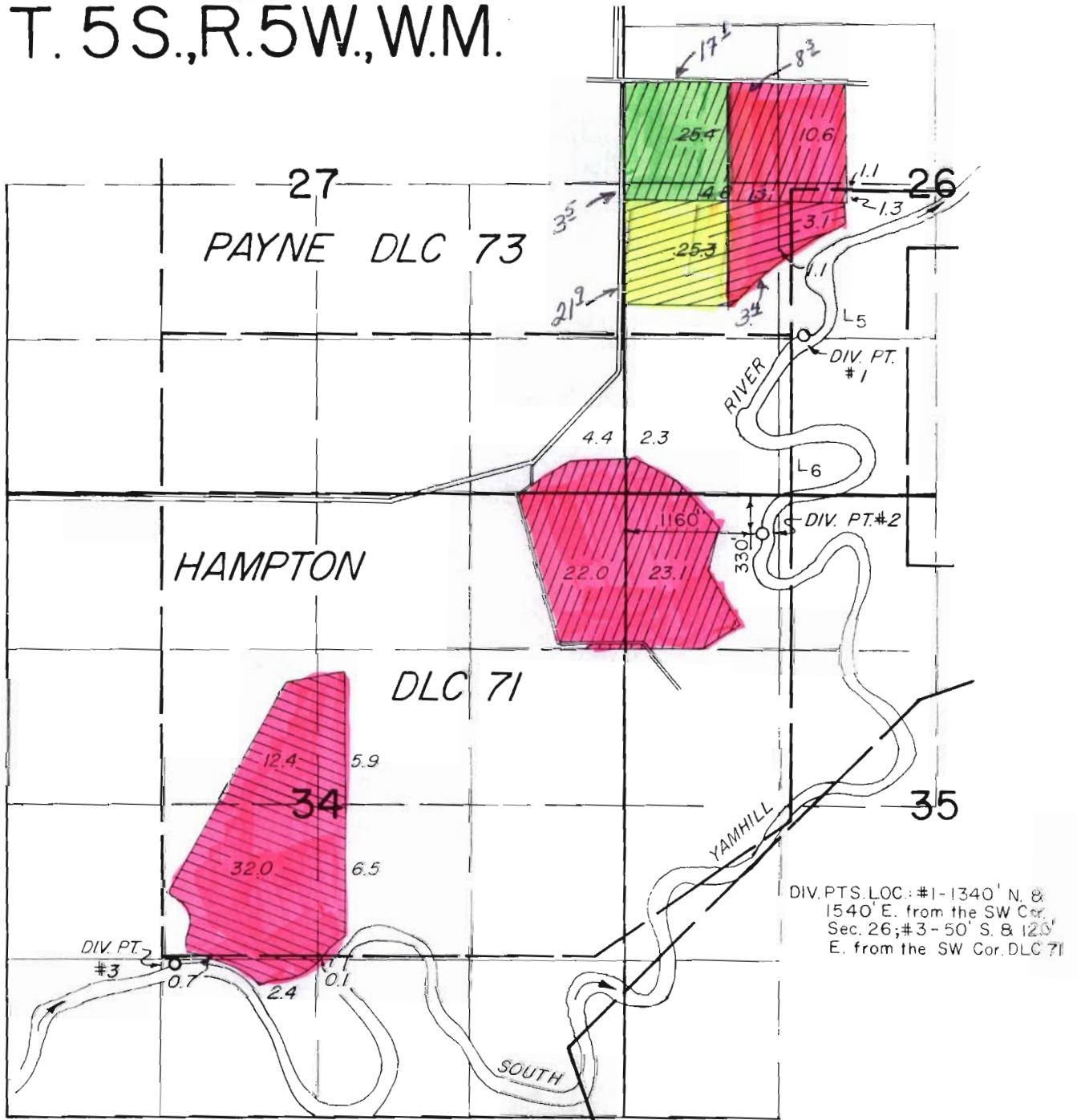

FINAL PROOF SURVEY

UNDER

*IRRIGATED Lands
(Not Leased)*

54471 40859
54472 40860
Application No. 55832 Permit No. 42508

total 21.9 Ac. Leased
 total 20 Ac. Leased

IN NAME OF

CRIMSON WEST FARMS

Surveyed JULY 20, 1977, by *[Signature]*
MAY 31, 1979

T.5S., R.5W., W.M.

27

M. PAYNE DLC 73

26

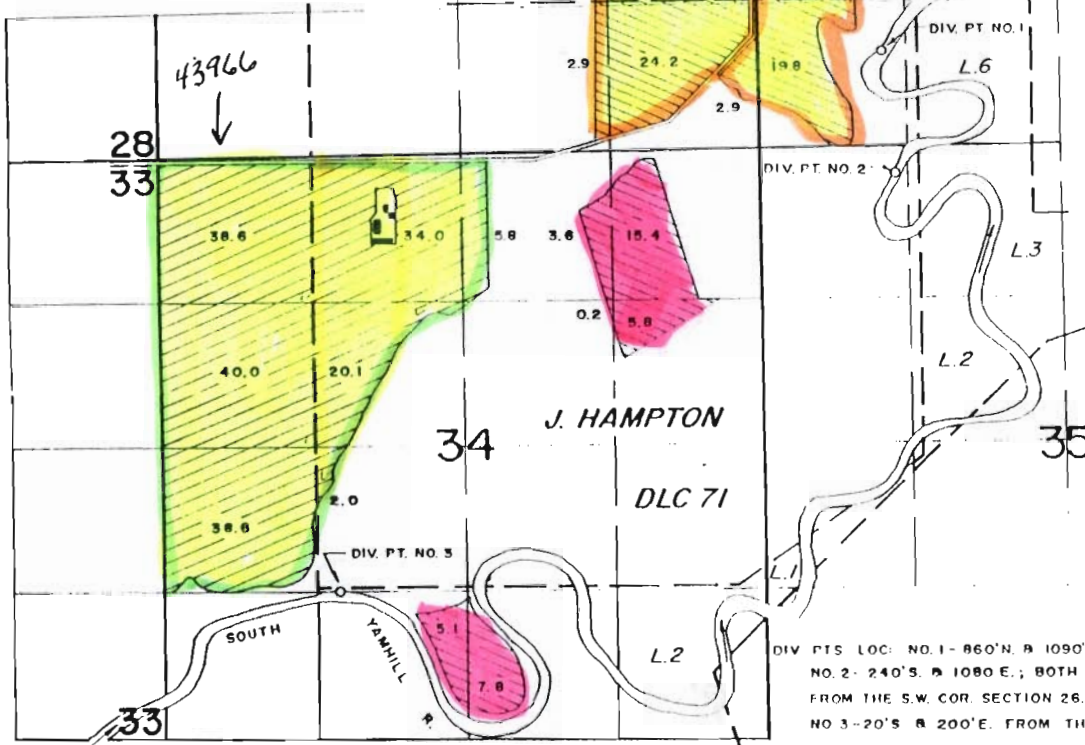

DIV. PTS. LOC. NO. 1 - 860' N. & 1090' E.;
 NO. 2 - 240' S. & 1080' E.; BOTH
 FROM THE S.W. COR. SECTION 26.
 NO. 3 - 20' S. & 200' E. FROM THE
 S.W. COR. DLC 71.

**FINAL PROOF SURVEY
 UNDER**

 PERMIT NO. 43966

 PERMIT NO. 47681

58374 43966
 APPLICATION NO. 65280 PERMIT NO. 47681

LEASED

NOT LEASED

CRIMSON WEST FARMS, INC.

SURVEYED OCTOBER 2, 1984 BY P. Pogter

N
 SCALE: 4" = 1 MILE

41071-178-75C PRP 3/4/85

Handwritten mark

