

P13S, RANGE 27 E.

Please note owned by Grantler lands = 128
The end of the lease lands =
Flooded lands: ~~82, 83, 84~~
NOT LEASID / 1

2

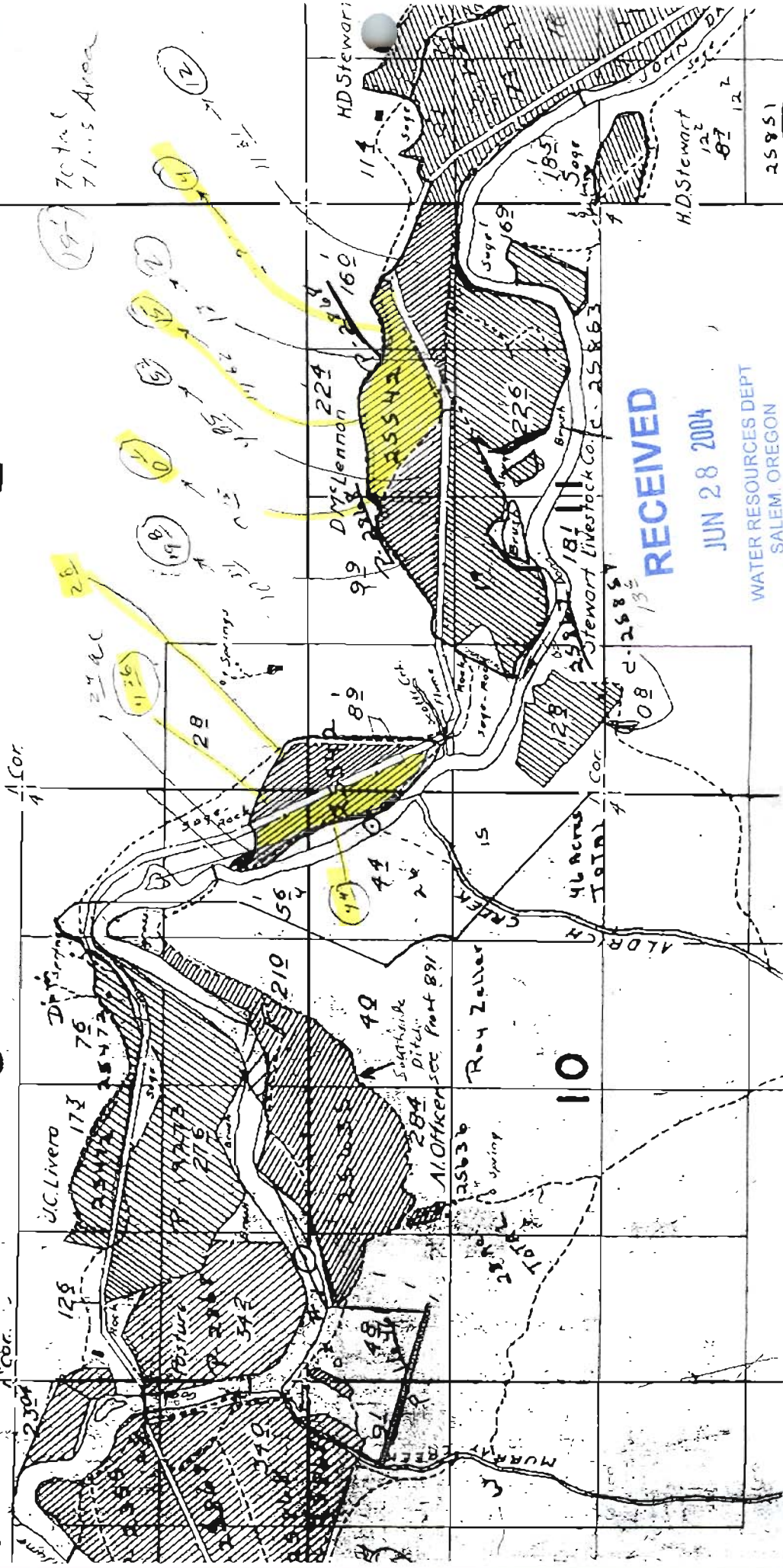

3

RECEIVED
JUN 28 2004
WATER RESOURCES DEPT
SALEM, OREGON

25851

P-37162
6/1/89

T. 13 S. R. 27 E. W.M.

RECEIVED

JUN 28 2004

WATER RESOURCES DEPT
SALEM, OREGON

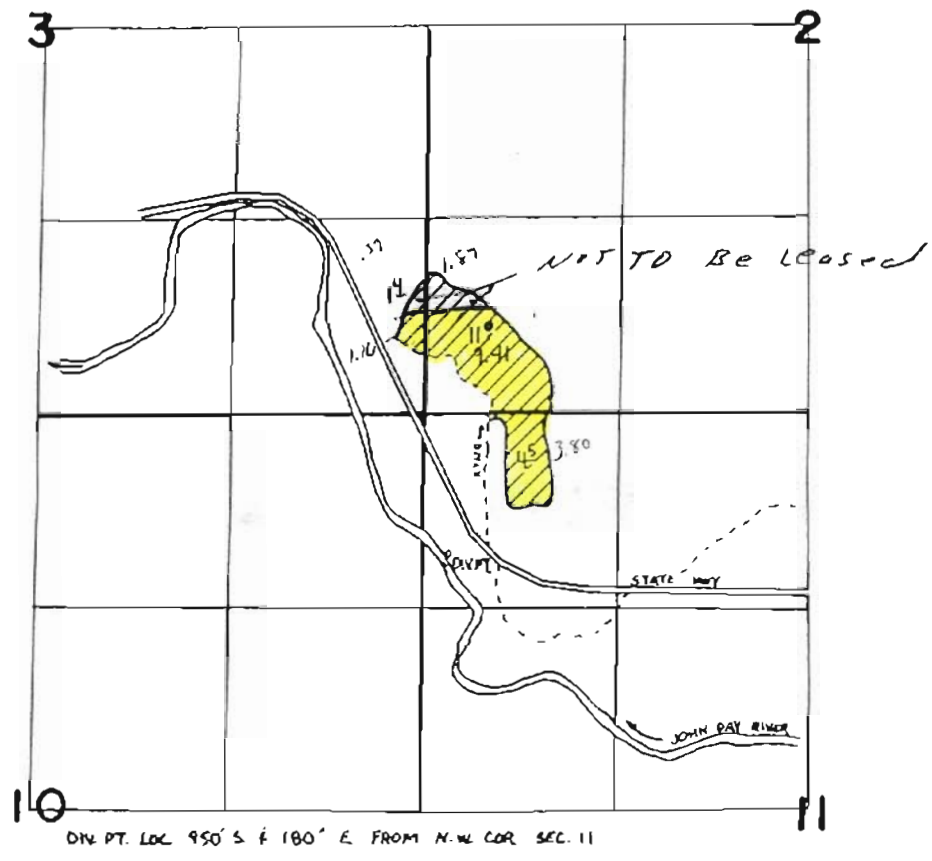
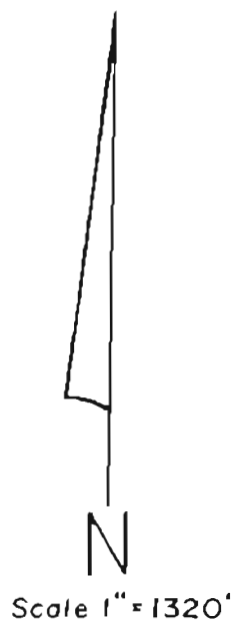

FINAL PROOF SURVEY UNDER

Application No. 51155... Permit No. 37162.....
IN NAME OF

.....**PAUL LEVATIN**.....

Surveyed April 8, 1986, by V. Church.....