

DESCHUTES COUNTY
SEC. 10 T15S. R13E. W.M.

SCALE - 1" = 400'

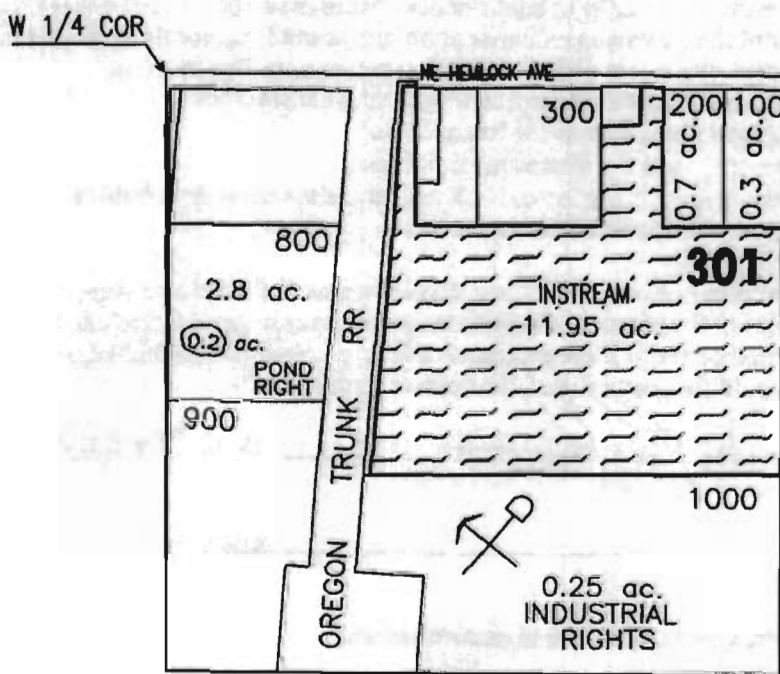

NW 1/4 OF THE SW 1/4



RECEIVED

MAR 27 2008

WATER RESOURCES DEPT.
SALEM, OREGON

	'INSTREAM' LANDS
	EXISTING WATER RIGHTS
	PARCELS W/ WATER RIGHTS



APPLICATION FOR 1 YR INSTREAM LEASE

NAME: RICHARD & JOANA FREEDMAN

TAXLOT #: 301

11.95 ACRES INSTREAM

DATE: 03-24-08

FILE NO: E:\TRANSFER\INSTREAM\INSTRM08\1YR\FREEDMAN

**DESCHUTES COUNTY
SEC.03 T15S. R13E. W.M.**

SCALE - 1" = 400'



SW 1/4 OF THE NE 1/4

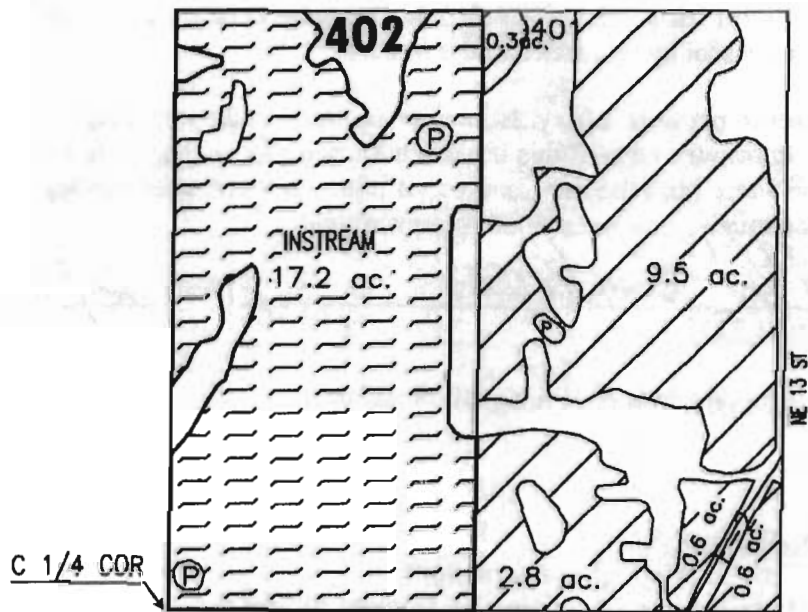

RECEIVED

MAR 27 2008

WATER RESOURCES DEPT.
SALEM, OREGON

	'INSTREAM' LANDS
	EXISTING WATER RIGHTS



APPLICATION FOR 1 YR INSTREAM LEASE

NAME: REDMOND RICHARTZ20, LLC

TAXLOT #: 402

17.2 ACRES INSTREAM

DATE: 03-24-08

FILE NO: E:\TRANSFER\INSTREAM\INSTRM08\1YR\RICHARTZ

**DESCHUTES COUNTY
SEC. 17 T15S. R13E. W.M.**

SCALE - 1" = 400'



NE 1/4 OF THE SE 1/4; SE 1/4 OF THE SE 1/4

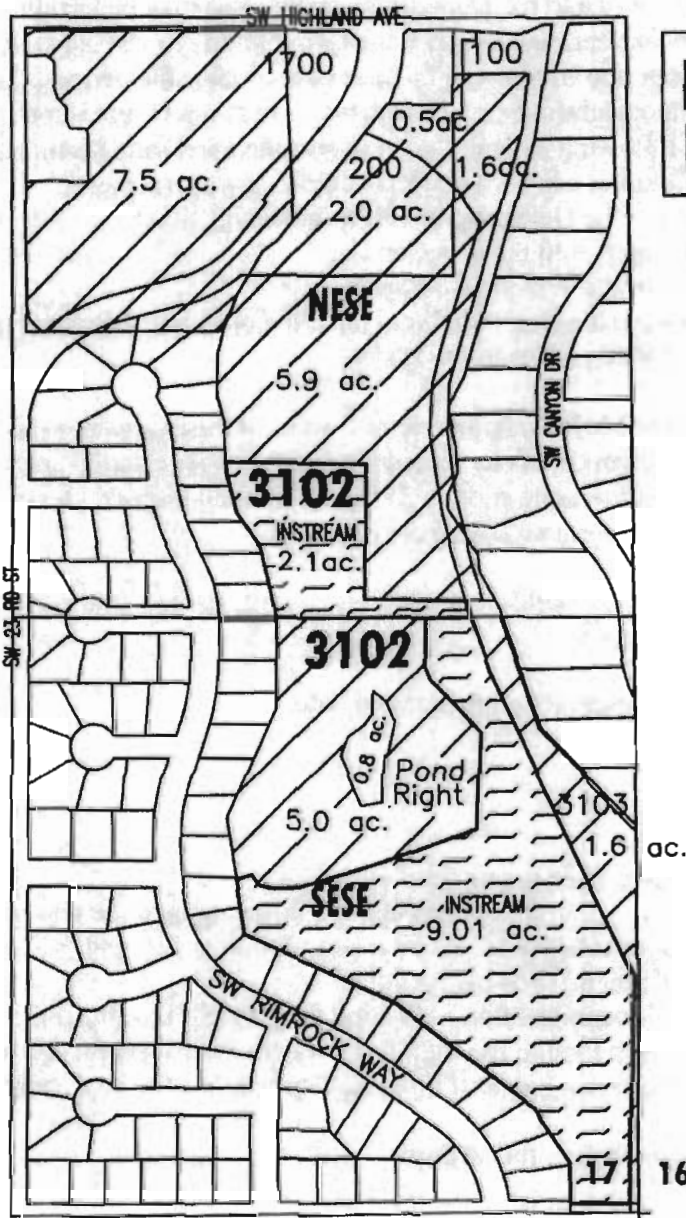

	'INSTREAM' LANDS
	EXISTING WATER RIGHTS

RECEIVED
MAR 27 2008
WATER RESOURCES DEPT.
SALEM, OREGON



APPLICATION FOR 1 YR INSTREAM LEASE
NAME: STONEHEDGE ON THE RIM ASSOC.

TAXLOT #: 3102

11.11 ACRES INSTREAM

DATE: 03-24-08

FILE NO: E:\TRANSFER\INSTREAM\INSTRM08\1YR\STONEHEDGE

DESCHUTES COUNTY
SEC. 25 T15S. R12E. W.M.

SCALE - 1" = 400'



SW 1/4 OF THE NE 1/4

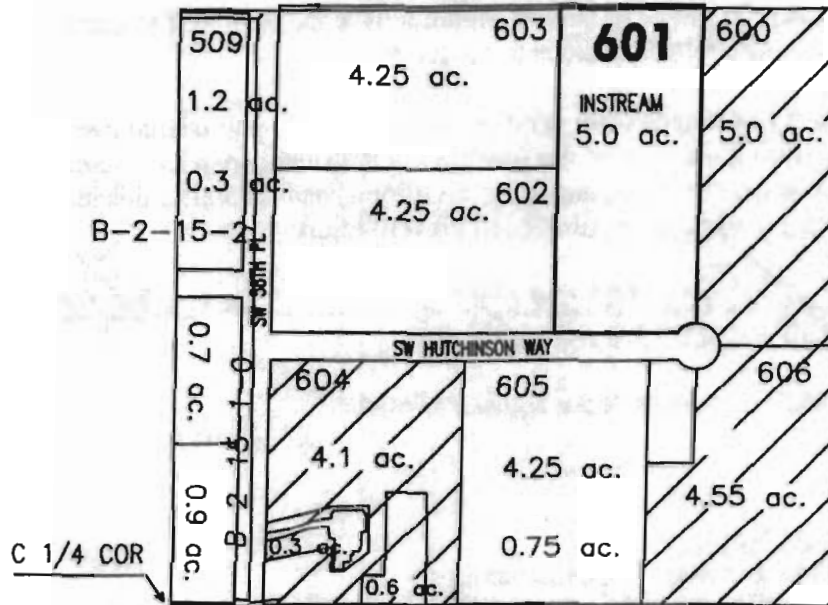

RECEIVED

MAR 27 2008
WATER RESOURCES DEPT.
SALEM, OREGON

	EXISTING WATER RIGHTS
	'INSTREAM' LAND PARCELS
	PARCELS W/ WATER RIGHTS



APPLICATION FOR 1YR INSTREAM LEASE

NAME: WVI, LLC

TAXLOT #: 601

5.0 ACRES INSTREAM

DATE: 03-24-08

FILE NO: E:\TRANSFER\INSTREAM\INSTRM08\1YR\WVI.LLC