

**DESCHUTES COUNTY
SEC. 13 T15S. R12E. W.M.**

SCALE - 1" = 400'

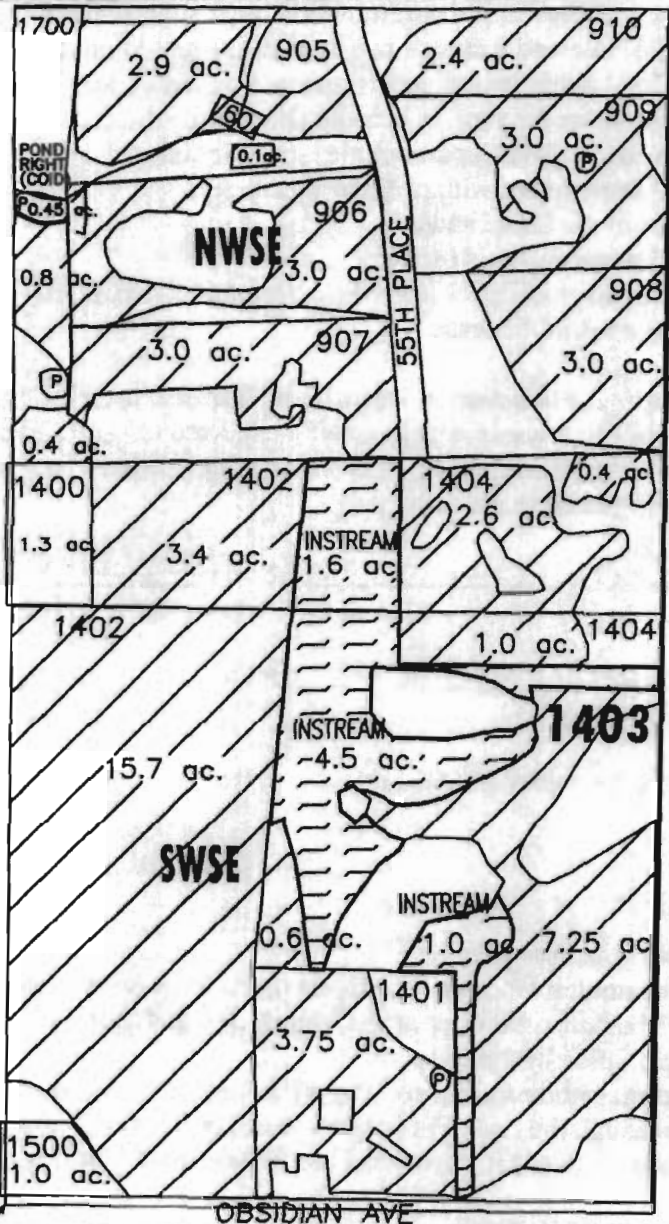

NW 1/4 OF THE SE 1/4; SW 1/4 OF THE SE 1/4



RECEIVED
MAR 27 2008
WATER RESOURCES DEPT.
SALEM, OREGON

	'INSTREAM' LANDS
	EXISTING WATER RIGHTS
	PARCELS W/ WATER RIGHTS



APPLICATION FOR 1 YR INSTREAM LEASE
NAME: HUEY & DONNA TOWRY

TAXLOT #: 1403

7.1 ACRES INSTREAM

DATE: 03-20-08

FILE NO: E:\TRANSFER\INSTREAM\INSTRM08\1YR\TOWRY

**DESCHUTES COUNTY
SEC. 14 T15S. R12E. W.M.**

SCALE - 1" = 400'



NE 1/4 OF THE SE 1/4

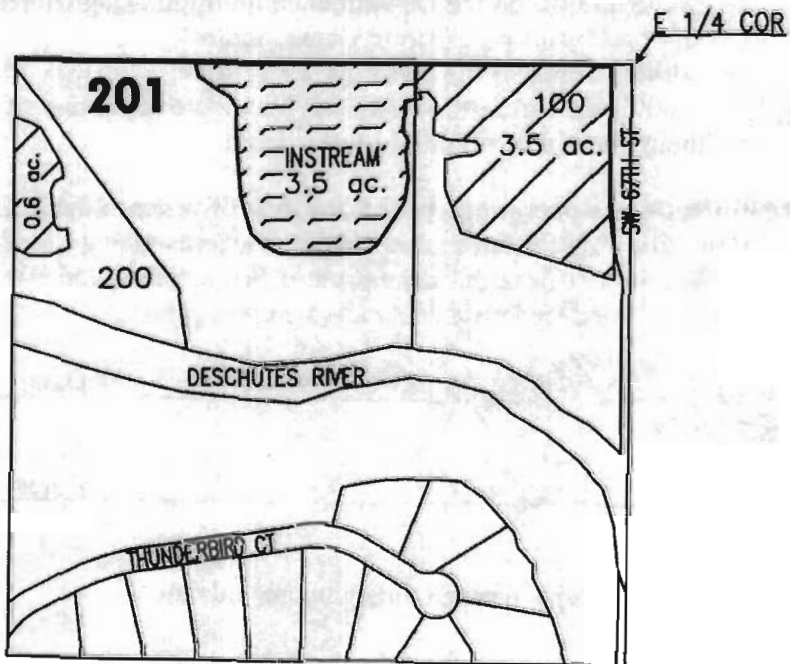

RECEIVED

MAR 27 2008

WATER RESOURCES DEPT.
SALEM, OREGON



'INSTREAM' LANDS



EXISTING WATER RIGHTS

CENTRAL OREGON



IRRIGATION DISTRICT

APPLICATION FOR 1 YR INSTREAM LEASE

NAME: JOHN PAVLICEK

TAXLOT #: 201

3.5 ACRES INSTREAM

DATE: 03-21-08

FILE NO: E:\TRANSFER\INSTREAM\INSTRM08\1YR\PAVLICEK

**DESCHUTES COUNTY
SEC. 33 T14S. R13E. W.M.**

SCALE - 1" = 400'



SE 1/4 OF THE SE 1/4

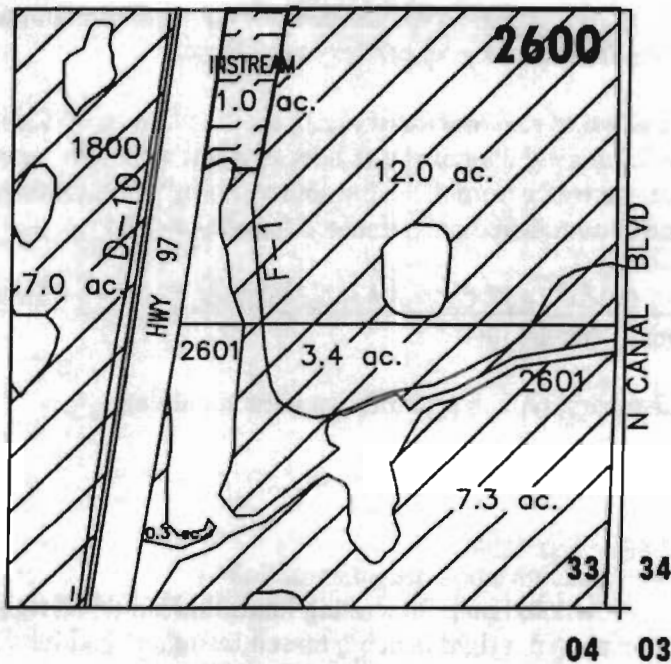

RECEIVED

MAR 27 2008

WATER RESOURCES DEPT.
SALEM, OREGON

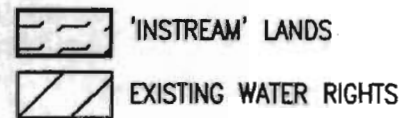

APPLICATION FOR 1 YR INSTREAM LEASE

NAME: GERTRUDE MORGAN LIVING TRUST

TAXLOT #: 2600

1.0 ACRES INSTREAM

DATE: 03--20--08

FILE NO: E:\TRANSFER\INSTREAM\INSTRM08\1YR\MORGAN

**DESCHUTES COUNTY
SEC. 20 T14S. R13E. W.M.**

SCALE - 1" = 400'



SE 1/4 OF THE SE 1/4

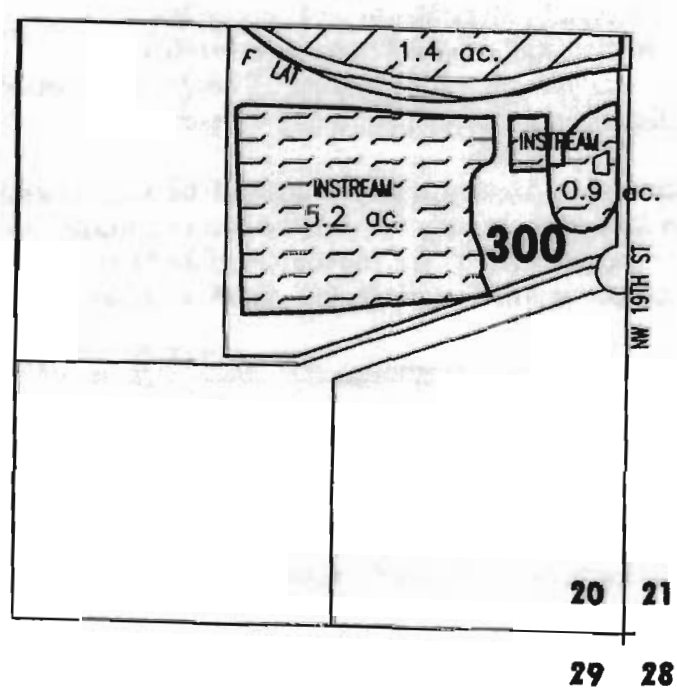

RECEIVED
MAR 27 2008
WATER RESOURCES DEPT.
SALEM, OREGON

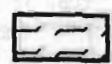
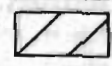
	'INSTREAM' LANDS
	EXISTING WATER RIGHTS



APPLICATION FOR 1 YR INSTREAM LEASE
NAME: JEREMY KOEHLER

TAXLOT #: 300

6.1 ACRES INSTREAM

DATE: 03-20-08

FILE NO: E:\TRANSFER\INSTREAM\INSTRM08\1YR\KOEHLER

**DESCHUTES COUNTY
SEC.21 T14S. R13E. W.M.**

SCALE - 1" = 400'



SW 1/4 OF THE NW 1/4

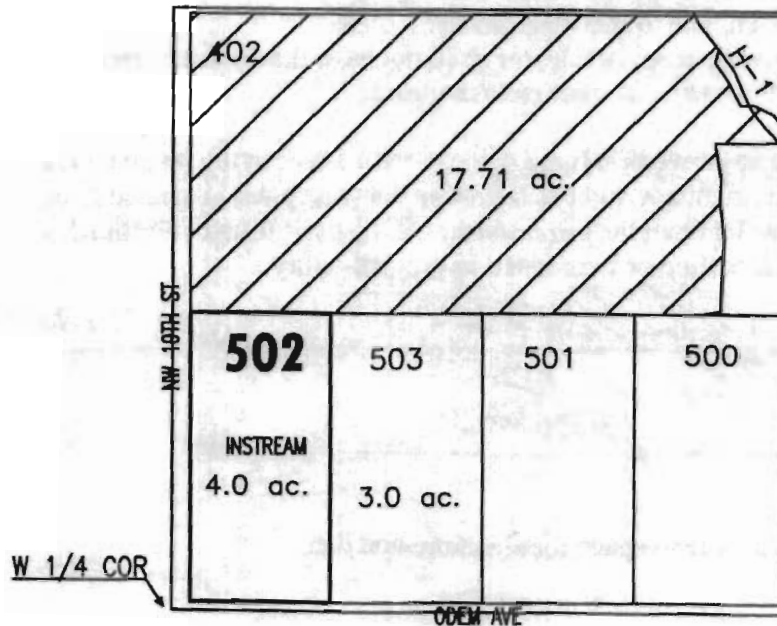

RECEIVED

MAR 27 2008

WATER RESOURCES DEPT.
SALEM, OREGON



EXISTING WATER RIGHTS

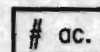

'INSTREAM' LAND PARCELS

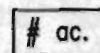

PARCELS W/ WATER RIGHTS



APPLICATION FOR 1 YR INSTREAM LEASE

NAME: JEFFERY & CHRISTINE HULSTEIN

TAXLOT #: 502

4.0 ACRES INSTREAM

DATE: 03-20-08

FILE NO: E:\TRANSFER\INSTREAM\INSTRA08\1YR\HULSTEIN

**DESCHUTES COUNTY
SEC. 35 T14S. R13E. W.M.**

SCALE - 1" = 400'



SW 1/4 OF THE SW 1/4

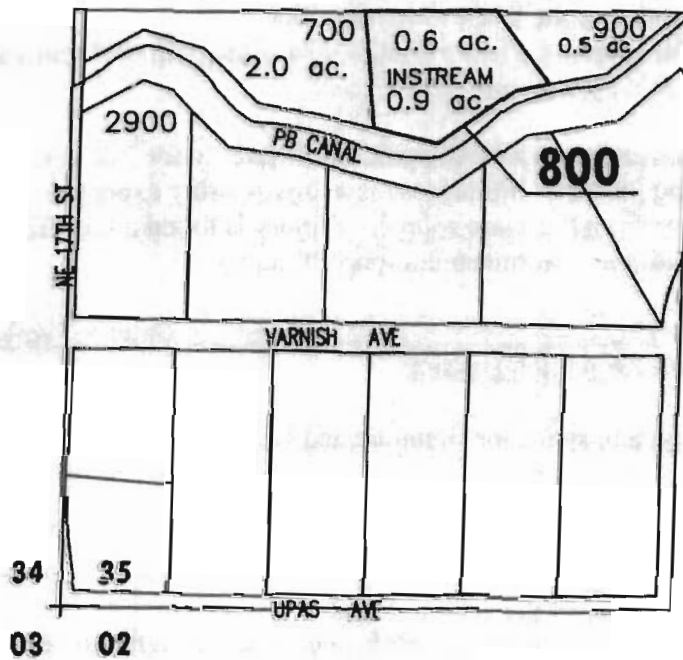

RECEIVED

MAR 27 2008

WATER RESOURCES DEPT.
SALEM, OREGON

	EXISTING WATER RIGHTS
	'INSTREAM' LAND PARCELS



APPLICATION FOR 1 YR INSTREAM LEASE

NAME: CENTRAL OREGON PARKS & RECREATION DISTRICT

TAXLOT #: 800

0.9 ACRES INSTREAM

DATE: 03-20-08

FILE NO: E:\TRANSFER\INSTREAM\INSTRM08\1YR\CO_PARKS

**DESCHUTES COUNTY
SEC. 16 T14S. R13E. W.M.**

SCALE - 1" = 400'



NW 1/4 OF THE SW 1/4

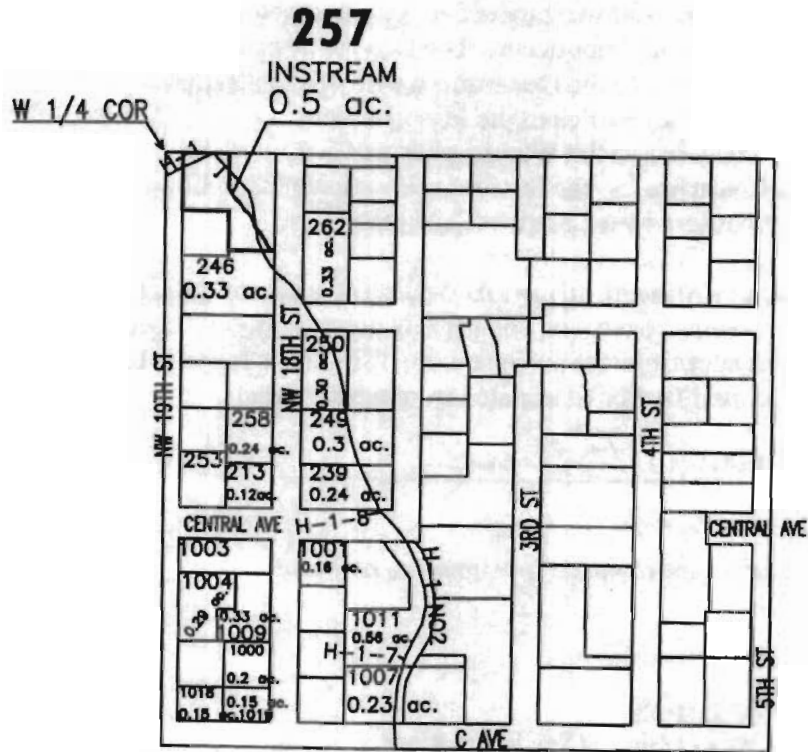

RECEIVED

MAR 27 2008

WATER RESOURCES DEPT.
SALEM, OREGON

# ac.	PARCELS W/ WATER RIGHTS
# ac.	'INSTREAM' LAND PARCELS



APPLICATION FOR 1 YR INSTREAM LEASE
NAME: DOREEN BLOME REVOCABLE LIVING TRUST
TAXLOT #: 257

0.5 ACRES INSTREAM

DATE: 03-20-08