

**DESCHUTES COUNTY
SEC.08 T15S. R13E. W.M.**

SCALE - 1" = 400'

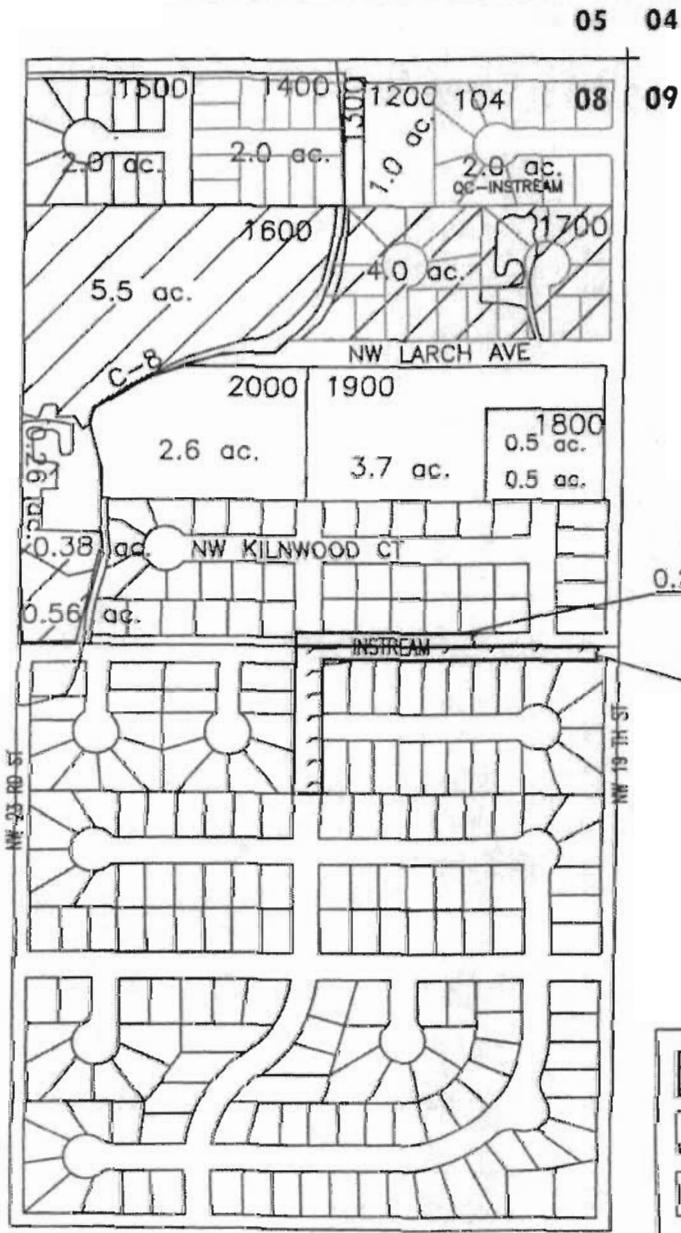

NE 1/4 OF THE NE 1/4; SE 1/4 OF THE NE 1/4



RECEIVED
APR 07 2008
WATER RESOURCES DEPT.
SALEM, OREGON

RD
0.27 ac.
RD
0.9 ac.

	"INSTREAM" LANDS
	EXISTING WATER RIGHTS
	PARCELS W/ WATER RIGHTS



APPLICATION FOR 5 YR INSTREAM LEASE
NAME: CITY OF REDMOND

TAXLOT #: ROAD

1.17 ACRES INSTREAM

DATE: 03-25-08

FILE NO. E:\TRANSFER\INSTREAM\REDMOND\CITY OF REDMOND\151308.JB

**DESCHUTES COUNTY
SEC.08 T15S. R13E. W.M.**

SCALE - 1" = 400'



NE 1/4 OF THE SW 1/4; SW 1/4 OF THE SW 1/4

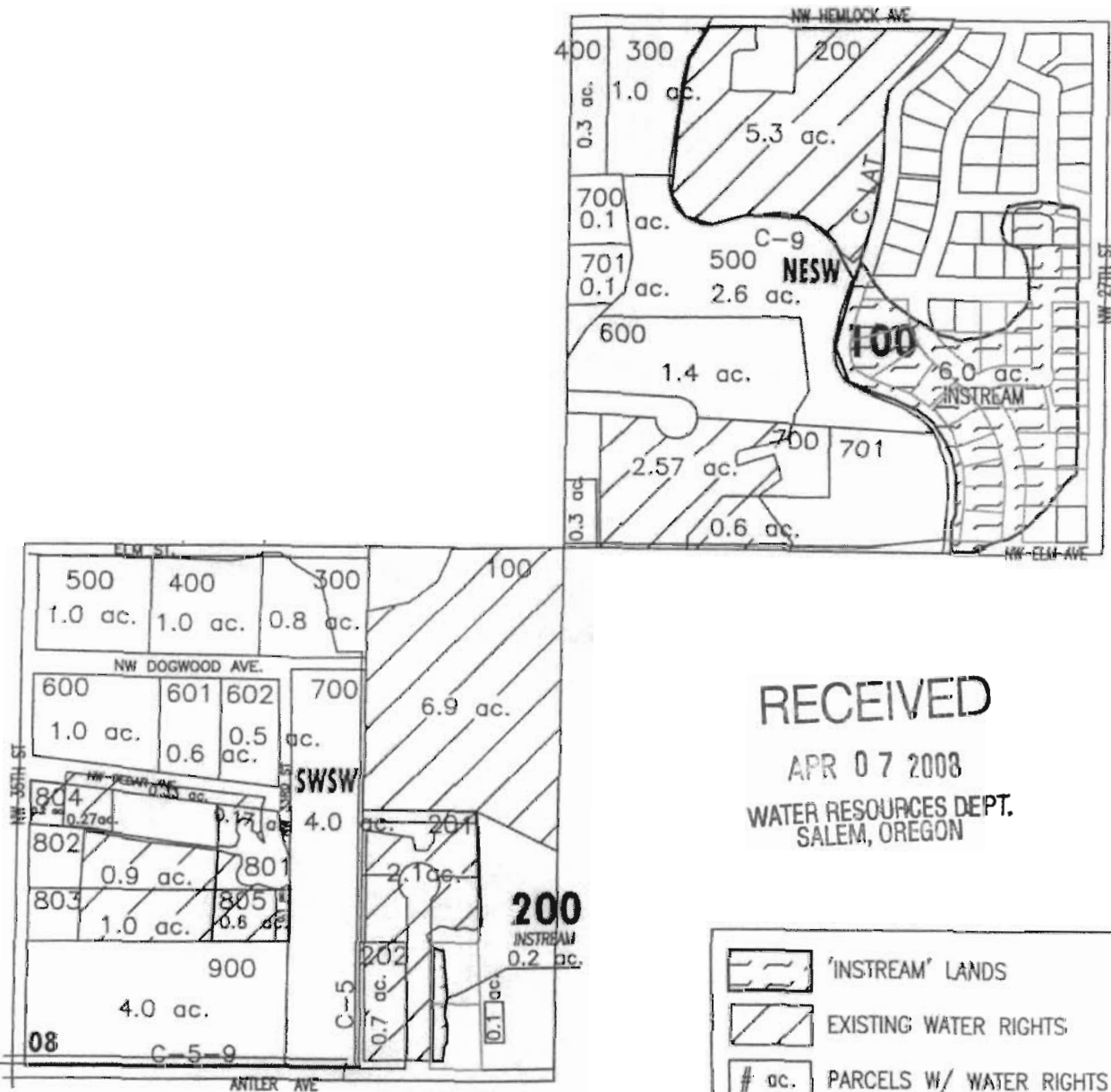

RECEIVED

APR 07 2008
WATER RESOURCES DEPT.
SALEM, OREGON

	'INSTREAM' LANDS
	EXISTING WATER RIGHTS
	PARCELS W/ WATER RIGHTS

18 17



APPLICATION FOR 5 YR INSTREAM LEASE
NAME: CITY OF REDMOND
TAXLOT #: 100, 200 6.2 ACRES INSTREAM
DATE: 03-25-08

FILE NO: E:\WORKER\INSTREAM\INSTRACR\0304\CITY OF REDMOND\151308_SW

**DESCHUTES COUNTY
SEC.09 T15S. R13E. W.M.**

SCALE - 1" = 400'



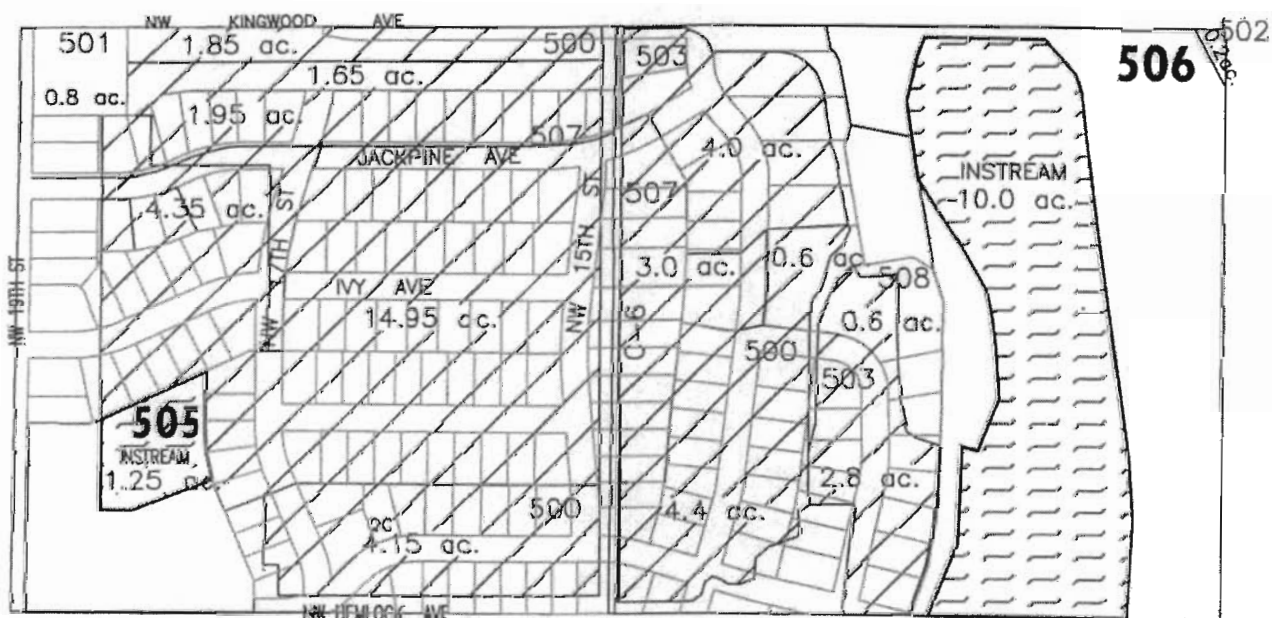

SW 1/4 OF THE NW 1/4; SE 1/4 OF THE NW 1/4



RECEIVED

APR 07 2008
WATER RESOURCES DEPT.
SALEM, OREGON

	'INSTREAM' LANDS
	EXISTING WATER RIGHTS



APPLICATION FOR 5 YR INSTREAM LEASE

NAME: CITY OF REDMOND

TAXLOT #: 505, 506

11.25 ACRES INSTREAM

DATE: 03-25-08





FILE NO: C:\TRANSFER\INSTREAM\INSTROM\SWP\CITY OF REDMOND\51308.JW

**DESCHUTES COUNTY
SEC.09 T15S. R13E. W.M.**

SCALE - 1" = 400'



SW 1/4

-  'INSTREAM' LANDS
-  EXISTING WATER RIGHTS
-  # ac. 'INSTREAM' LAND PARCELS
-  # ac. PARCELS W/ WATER RIGHTS

RECEIVED

APR 07 2008

WATER RESOURCES DEPT.
SALEM, OREGON

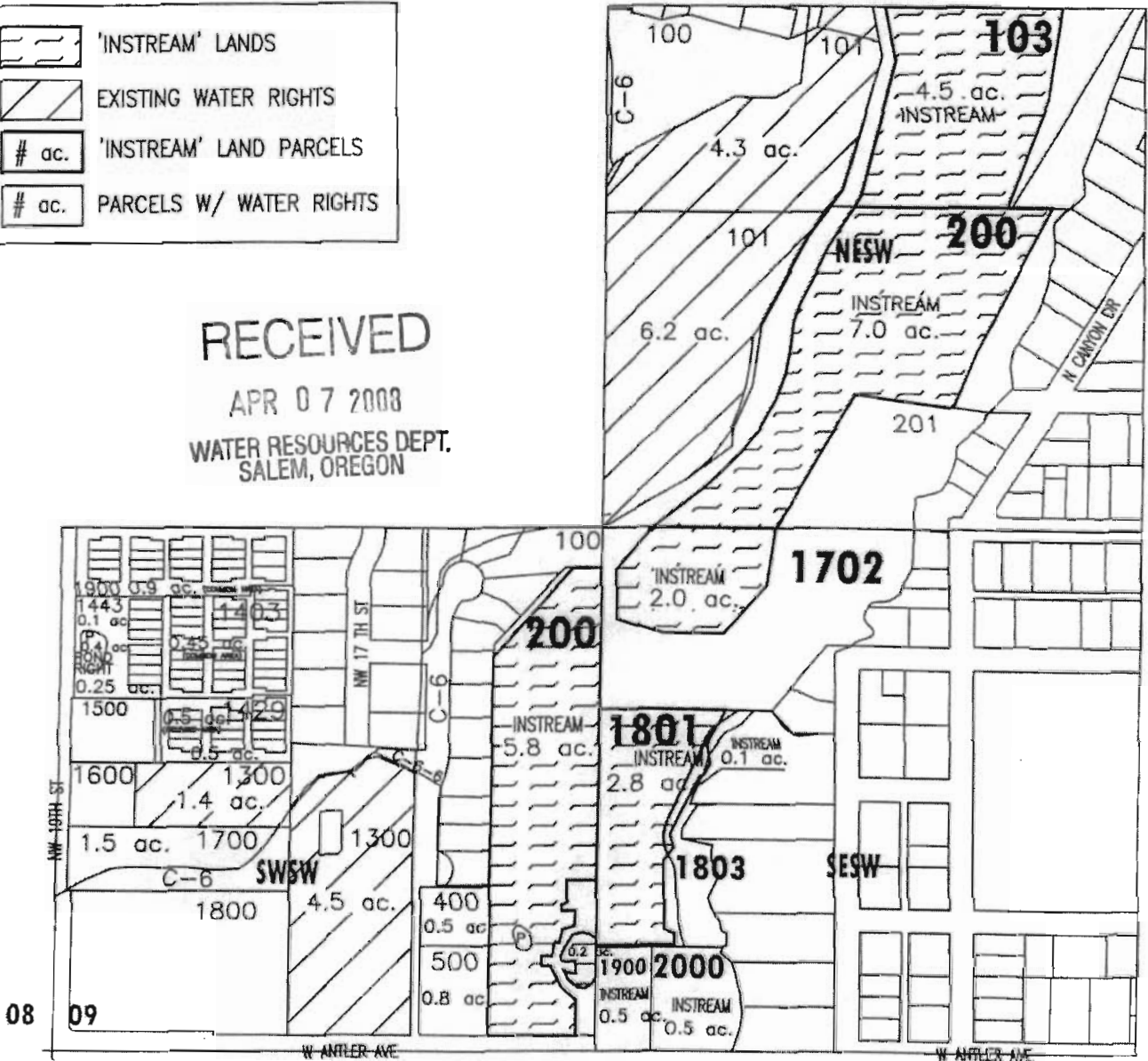

08 09

17 16



APPLICATION FOR 5 YR INSTREAM LEASE
NAME: CITY OF REDMOND

TAXLOT #: 103, 200, 200, 1702, 1801, 1803, 1900, 2000

23.4 ACRES INSTREAM

DATE: 03-25-08

FILE NO: 03-TRANSFER-INSTREAM-INSTRUMENT-CITY OF REDMOND-151204-SW

**DESCHUTES COUNTY
SEC. 16 T15S. R13E. W.M.**

SCALE - 1" = 400'



SW 1/4 OF THE SW 1/4

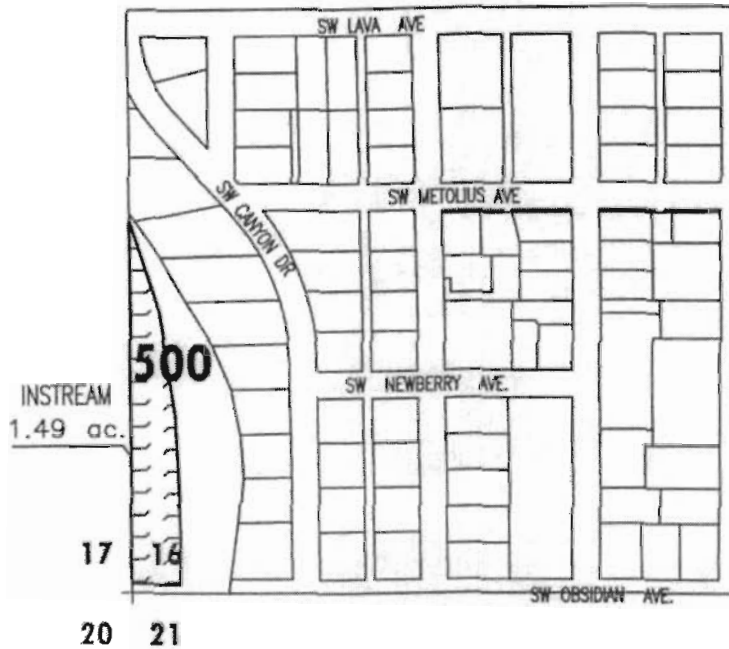

RECEIVED

APR 07 2008

WATER RESOURCES DEPT.
SALEM, OREGON

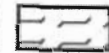

'INSTREAM' LANDS



EXISTING WATER RIGHTS



APPLICATION FOR 5 YR INSTREAM LEASE

NAME: CITY OF REDMOND

TAXLOT #: 500

1.49 ACRES INSTREAM

DATE: 03-25-08

FILE NO: E:\TRANSFER\INSTREAM\INSTREAM\5YR\CITY OF REDMOND\151318_500

DESCHUTES COUNTY
SEC. 17 T15S. R13E. W.M.

SCALE - 1" = 400'



NW 1/4 OF THE NE 1/4

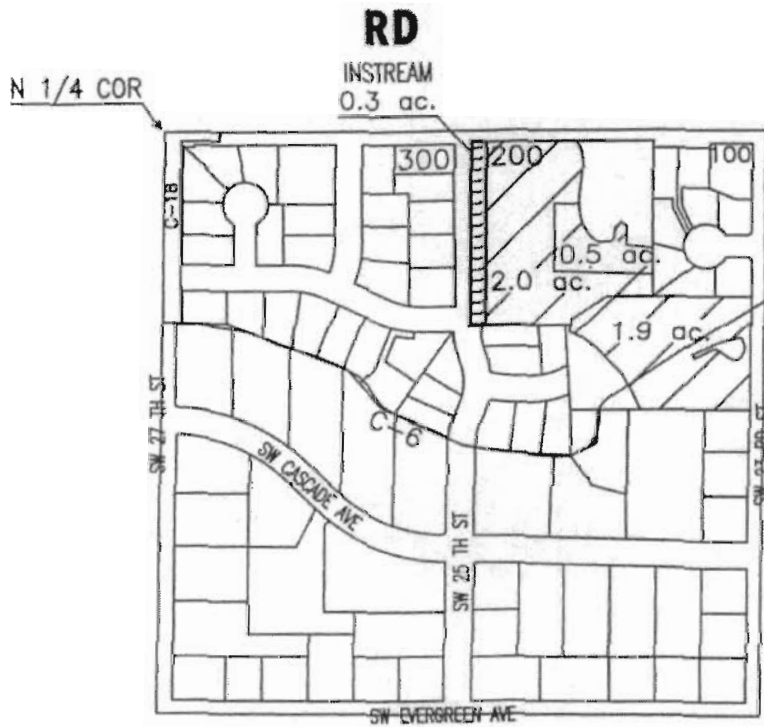

RECEIVED

APR 07 2008

WATER RESOURCES DEPT.
SALEM, OREGON

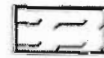

'INSTREAM' LANDS

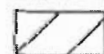

EXISTING WATER RIGHTS

CENTRAL OREGON



IRRIGATION DISTRICT

APPLICATION FOR 5 YR INSTREAM LEASE

NAME: CITY OF REDMOND

TAXLOT #: ROAD

0.3 ACRES INSTREAM

DATE: 03-25-08

FILE NO: E:\TRANSFER\ACTED\WATER\INST\RD\CITY OF REDMOND\151317.JOB

**DESCHUTES COUNTY
SEC. 17 T15S. R13E. W.M.**



NE 1/4 OF THE SE 1/4; SE 1/4 OF THE SE 1/4

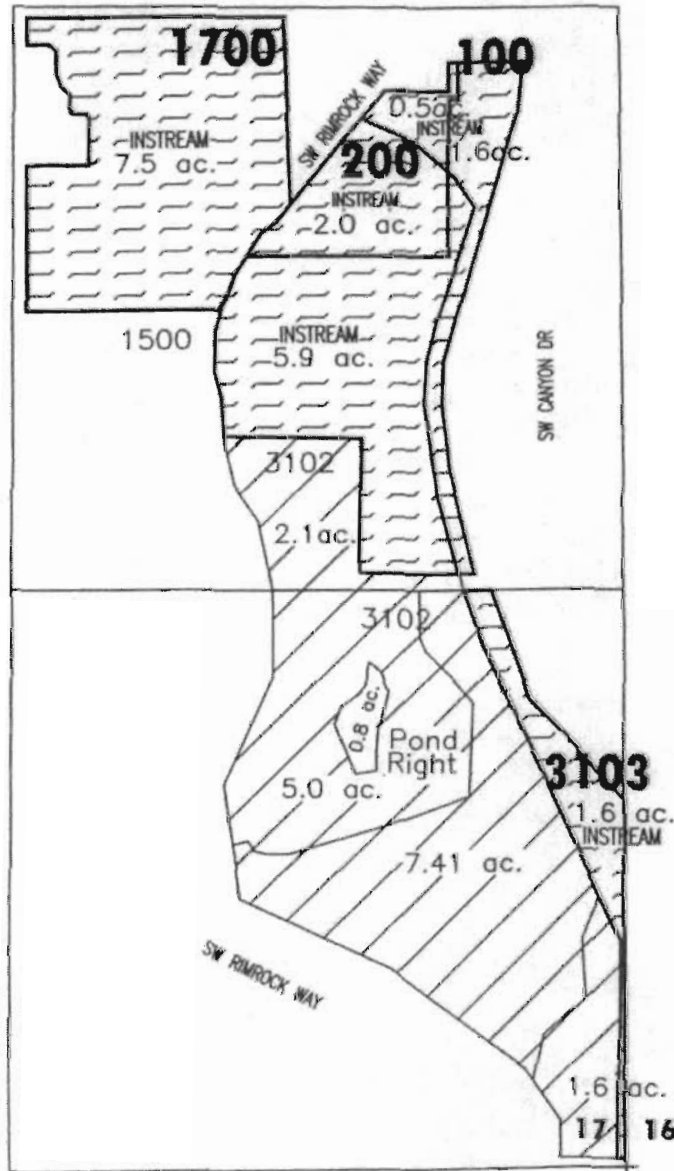

'INSTREAM' LANDS
EXISTING WATER RIGHTS

RECEIVED

APR 07 2008

**WATER RESOURCES DEPT.
SALEM, OREGON**

20 21



APPLICATION FOR 5 YR INSTREAM LEASE

NAME: CITY OF REDMOND

TAXLOT #: 100, 200, 1700, 3103

19.1 ACRES INSTREAM

DATE: 03-25-08

FILE NO: E:\INSTREAM\INSTLEAS\03\08\CITY OF REDMOND\151317_02

**DESCHUTES COUNTY
SEC. 29 T15S. R13E. W.M.**

SCALE - 1" = 400'



NW 1/4

19 20

30 29

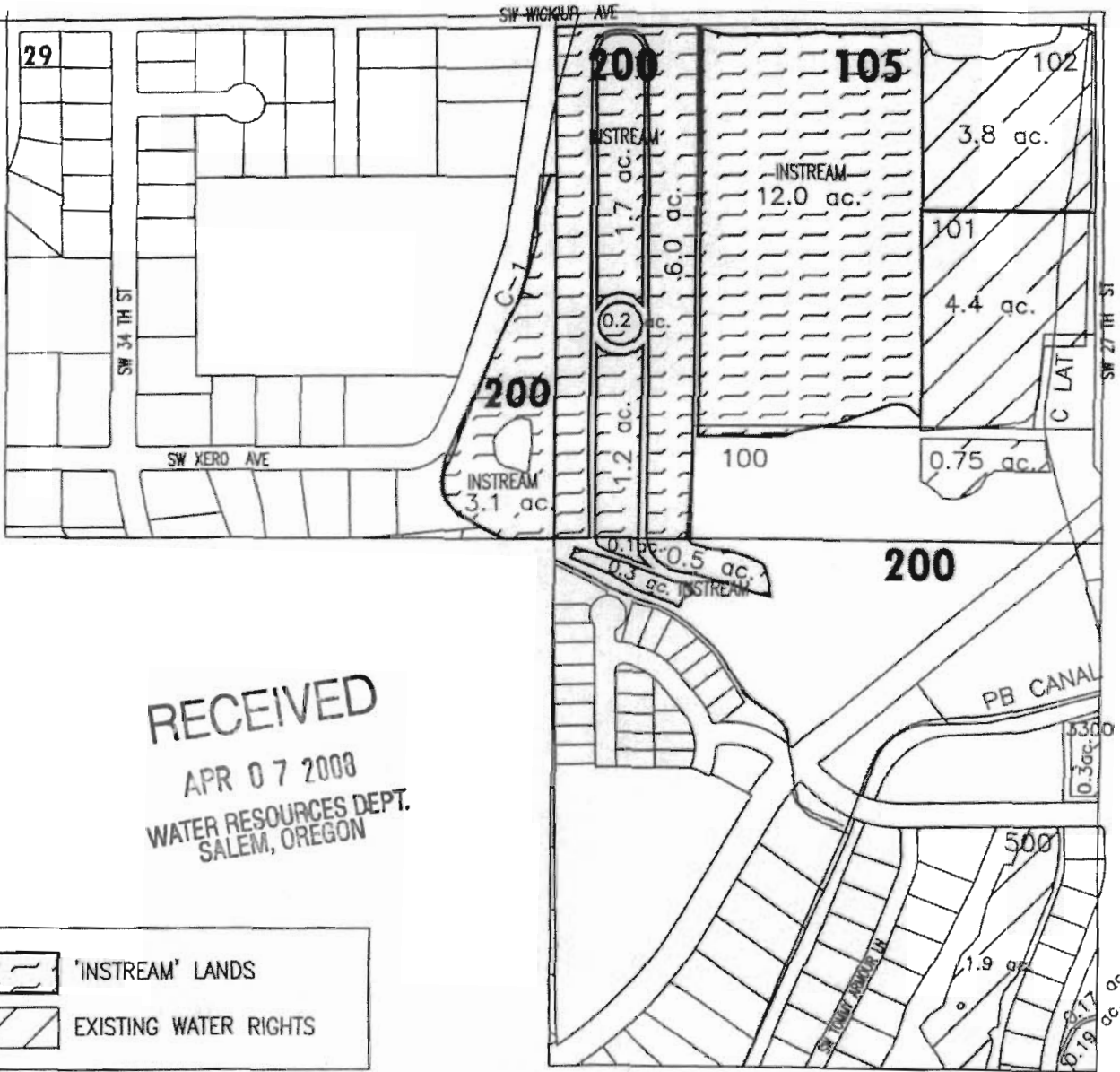

RECEIVED
APR 07 2008
WATER RESOURCES DEPT.
SALEM, OREGON

	'INSTREAM' LANDS
	EXISTING WATER RIGHTS

CENTRAL OREGON

IRRIGATION DISTRICT

APPLICATION FOR 5 YR INSTREAM LEASE
NAME: CITY OF REDMOND
TAXLOT #: 105, 200 25.1 ACRES INSTREAM
03-25-08
FILE NO: E:\INSTREAM\INSTREAM\INSTREAM\CITY OF REDMOND\151329.JAW

**DESCHUTES COUNTY
SEC.02 T16S. R112E. W.M.**

SCALE - 1" = 400'



NW 1/4 OF THE SW 1/4

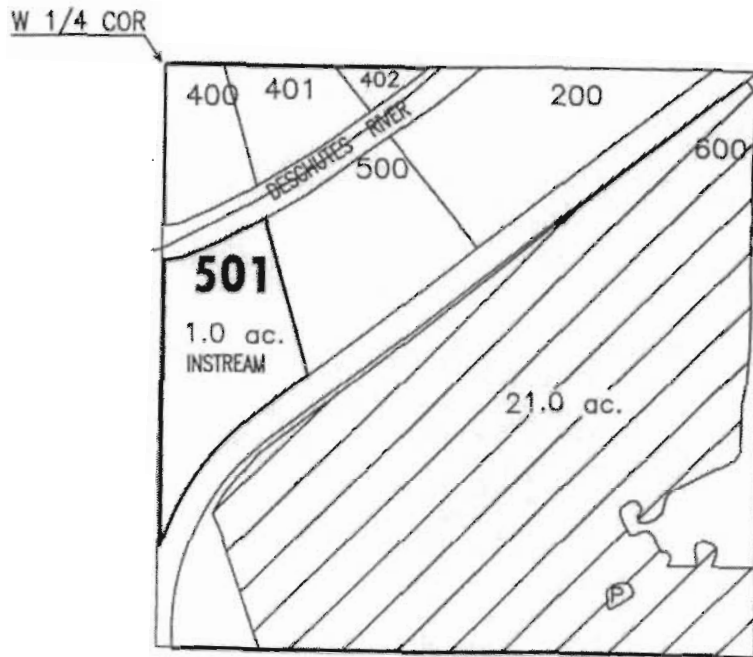

RECEIVED

APR 07 2008

WATER RESOURCES DEPT.
SALEM, OREGON

	EXISTING WATER RIGHTS
	'INSTREAM' LAND PARCELS



APPLICATION FOR 5 YR INSTREAM LEASE

NAME: CITY OF REDMOND

TAXLOT #: 501

1.0 ACRES INSTREAM

DATE: 03-25-08

FILE NO: E:\TRANSFER\INSTREAM\INSTMON\501\CITY OF REDMOND\101202_501