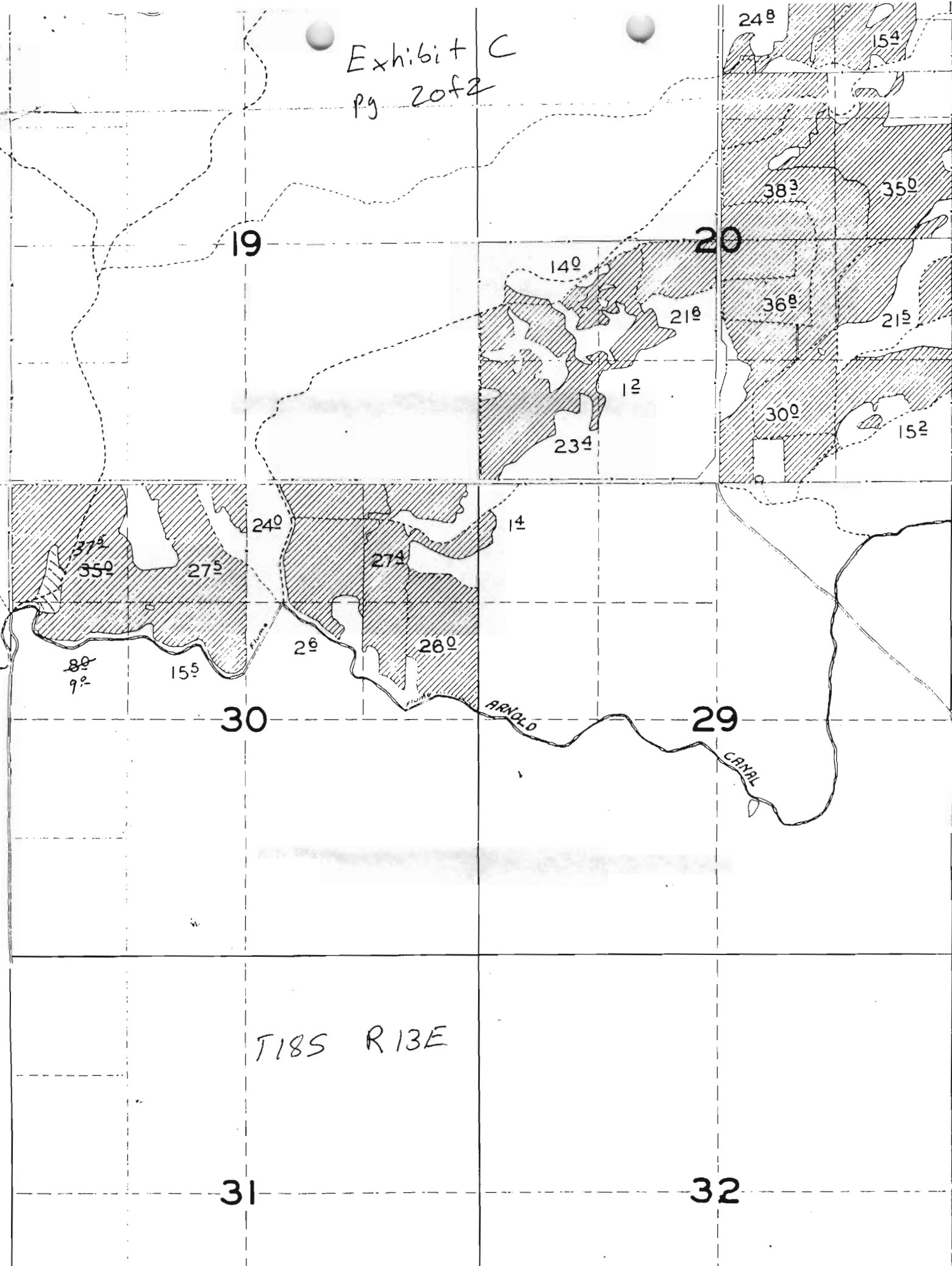

Exhibit C
Pg 2 of 2



T185 R13E

31

32

Exhibit D

LOT LINE ADJUSTMENT

LL-95-62 DATE: SEPT. 1995

LOCATED IN THE NE 1/4 SECTION 30,
TOWNSHIP 18 SOUTH, RANGE 13 EAST,
W.M., DESCHUTES COUNTY, OREGON

LEGEND:

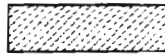

IRRIGATED AREA

SURVEYOR'S NARRATIVE:

THE PURPOSE OF THIS SURVEY IS TO ADJUST THE PROPERTY LINES BETWEEN TAX LOT 6000, PARCEL 1 OF MINOR LAND PARTITION, MP-94-22 AND TAX LOT 6006, PARCEL 2 OF MINOR LAND PARTITION, MP-94-22.

NO UNUSUAL CONDITIONS WERE ENCOUNTERED DURING THIS SURVEY.
THE BASIS OF BEARING IS ?

CURVE	RADIUS	LENGTH	TANGENT	CHORD	BEARING	DELTA
C1	590.00'	129.97'	65.26'	129.69'	S 61°03'52" W	12°30'19"
C2	220.24'	112.23'	57.36'	111.02'	N 52°57'08" E	29°11'45"
C3	99.86'	108.22'	60.11'	103.00'	N 07°18'30" E	62°05'29"
C4	99.94'	73.78'	38.66'	72.11'	S 44°52'59" E	42°17'47"

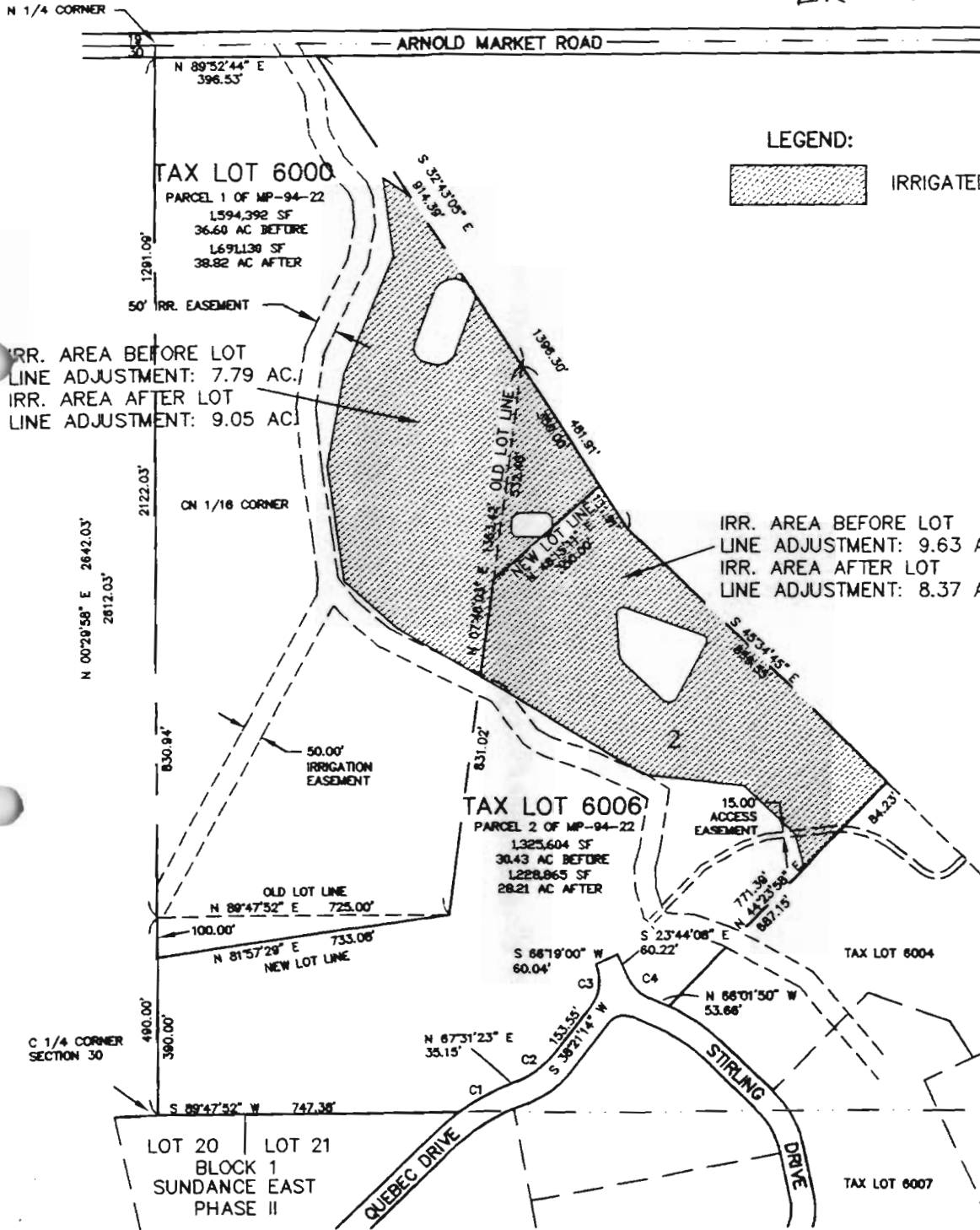

REGISTERED
PROFESSIONAL
LAND SURVEYOR

OREGON
JUL 20, 1989
TODD F. NEARY
2394
EXPIRES DEC. 31, 1998



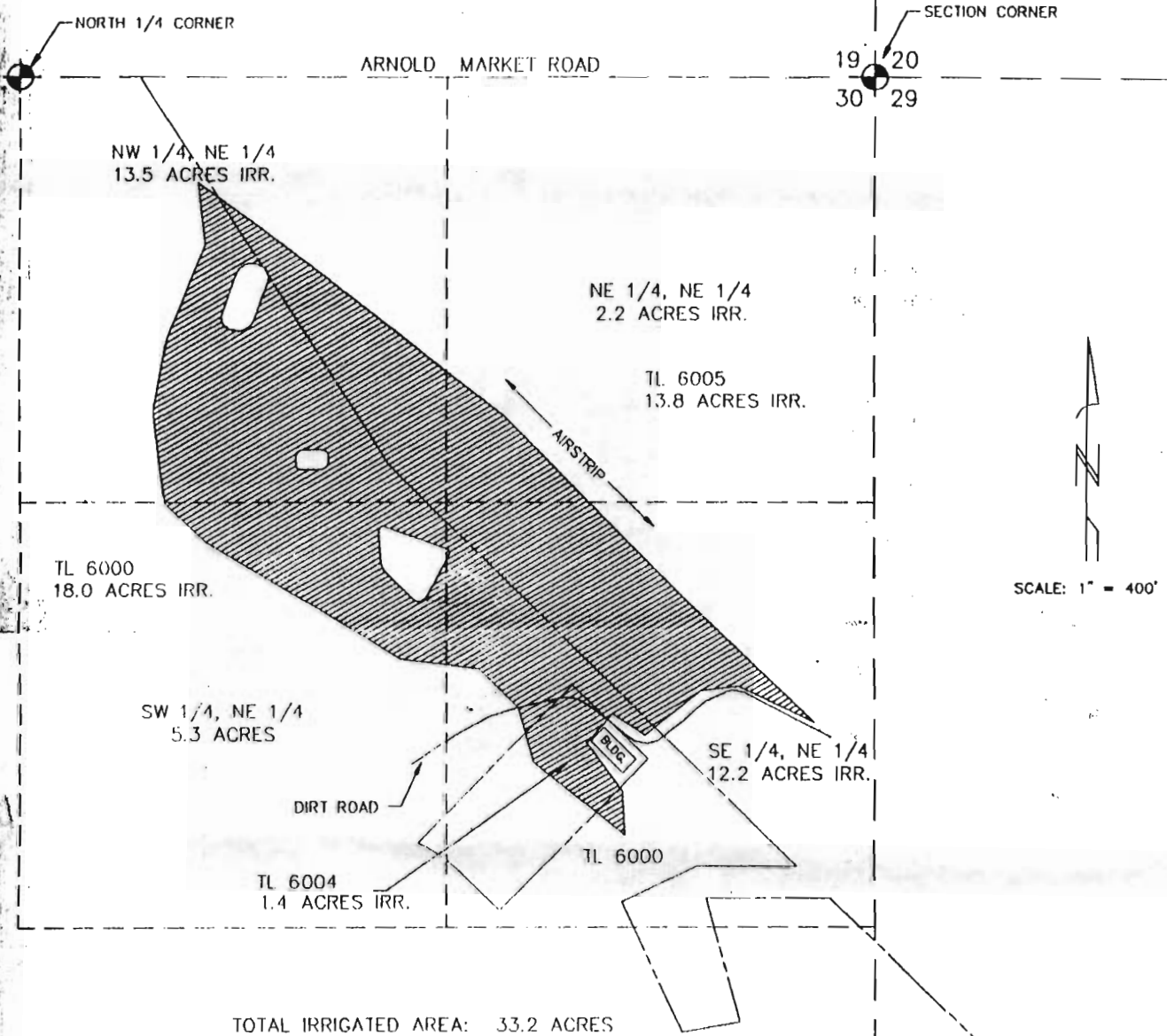

TITLE: LOT LINE ADJUST. W/ IRRIGATION	
JOB NO: 380 - DEL NYMAN	
SCALE: 1"=400'	DRAWN BY: P.A.T.
FIELD BOOK NO:	DATE: 10/13/95
DWG NAME: 380-04	SHEET: 1 OF 1

ARNOLD IRRIGATION DISTRICT
 WATER RIGHTS SURVEY
 for GARY CLAWSON

NE 1/4 OF SECTION 30,
 TOWNSHIP 18 SOUTH, RANGE 13 EAST., W.M.
 DESCHUTES COUNTY, OREGON



SCALE: 1" = 400'

-  AREA UNDER IRRIGATION
-  SECTION LINE
-  40 LINE
-  PROPERTY LINE

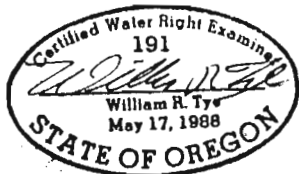

I, William R. Tye, Certified Water Right Examiner in the State of Oregon, hereby certify the above application map was prepared under my direct supervision.

The preparation of this map is for the purpose of identifying the location of the water right only and has no intent to provide dimensions or locations of property ownership lines.

GARY CLAWSON
 WATER RIGHTS

TYE ENGINEERING, INC.

112 NW GREELEY AVENUE, BEND, OREGON 97701 (503) 389-6959

SCALE: 1" = 400'

DATE: 6 SEPT 91

DRAWN: MGG

168-2