

A-13797
P-9913

T.S. 6 R. 8 W

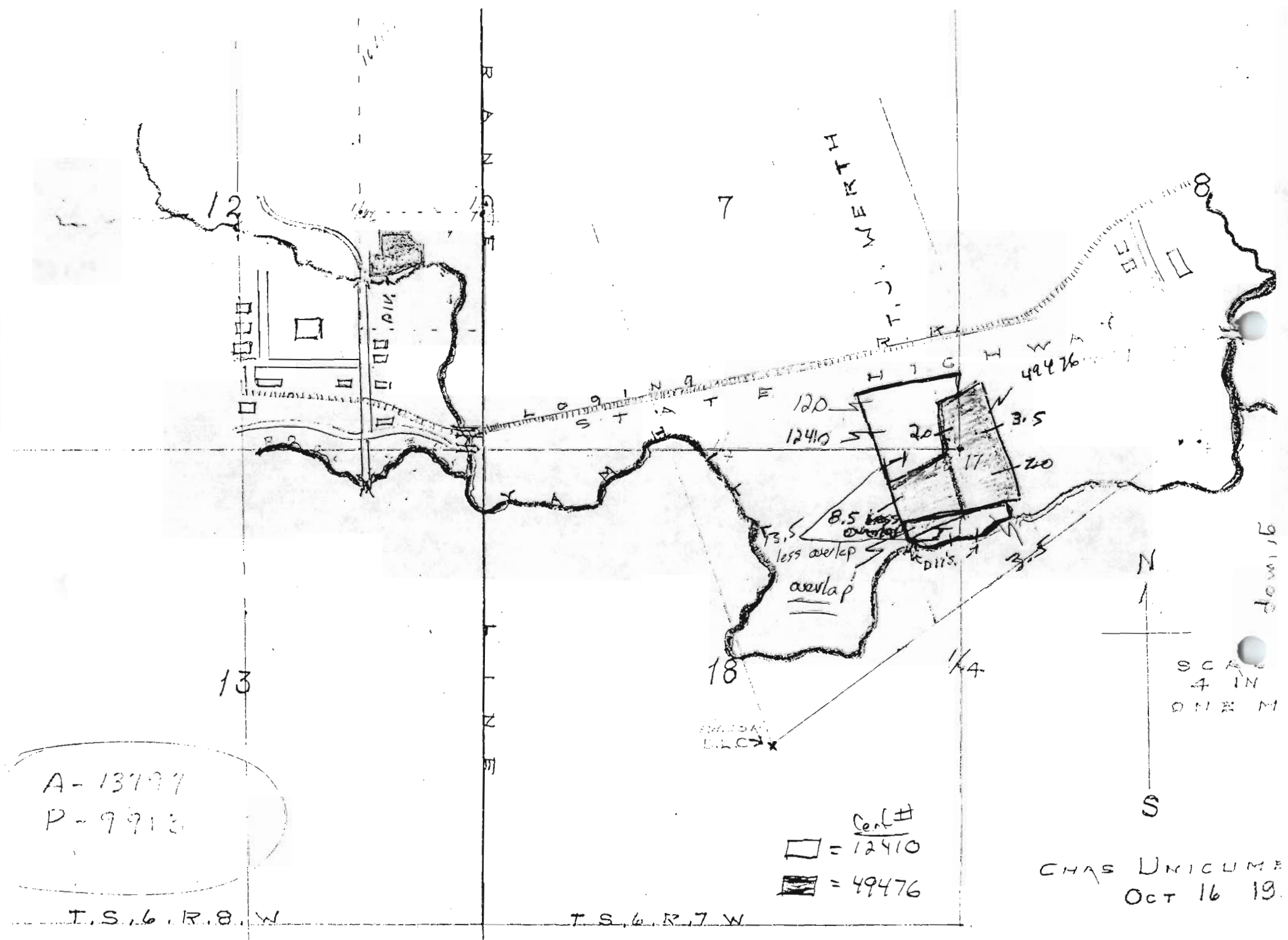

T.S. 6 R. 7 W

Cert #
 □ = 12410
 ▨ = 49476

CHAS UNICUMBE
OCT 16 19.

down 16

TOWNSHIP _____, RANGE _____, W. M.

North

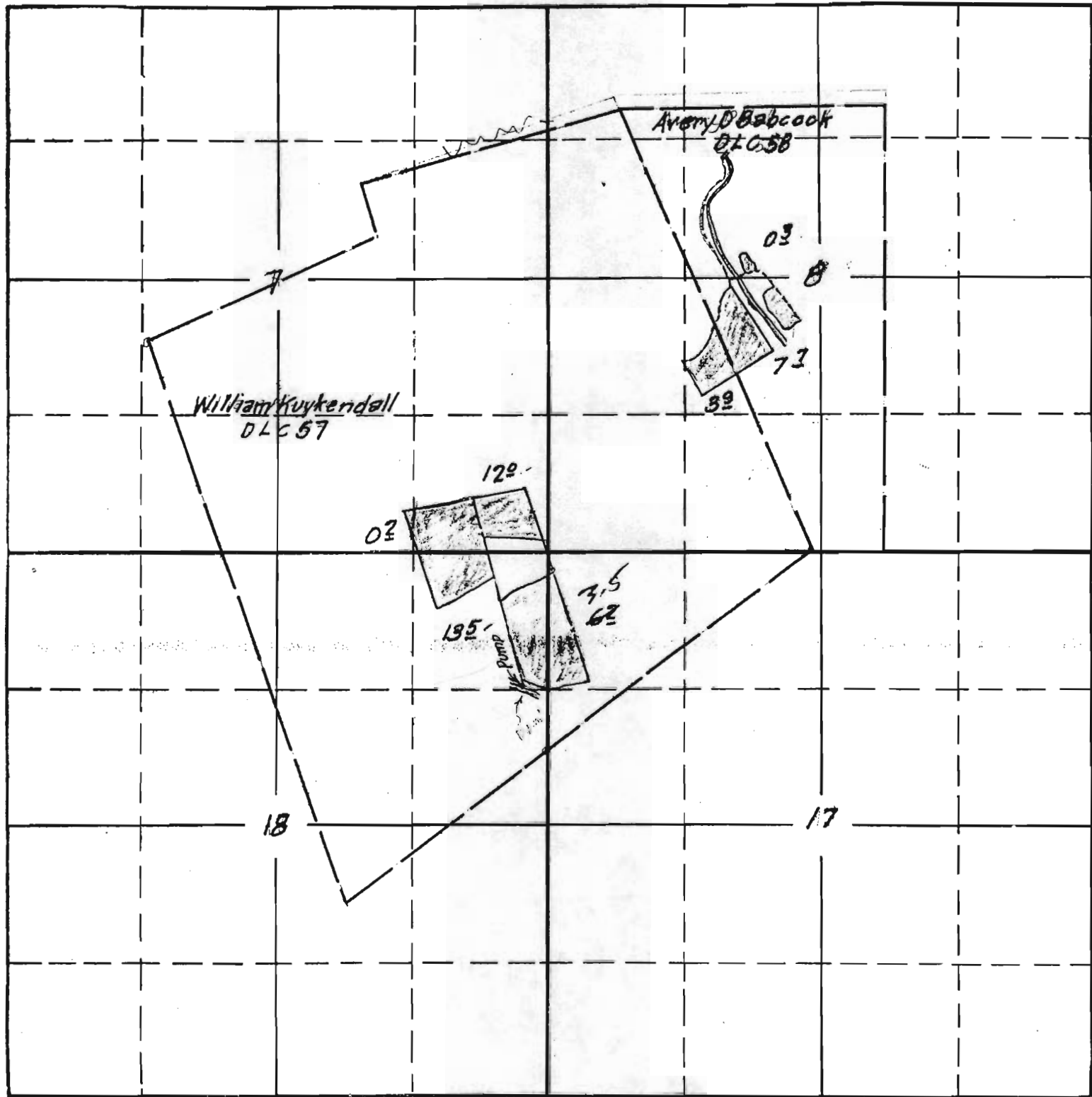

East

South

Surveyed by C.A.F.
Apr. 4, 1939

APPLICATION No. 16940
15858

PERMIT No. 12689
11719

382

95 m-1

TOWNSHIP 6 S., RANGE 7 W., W. M.

North

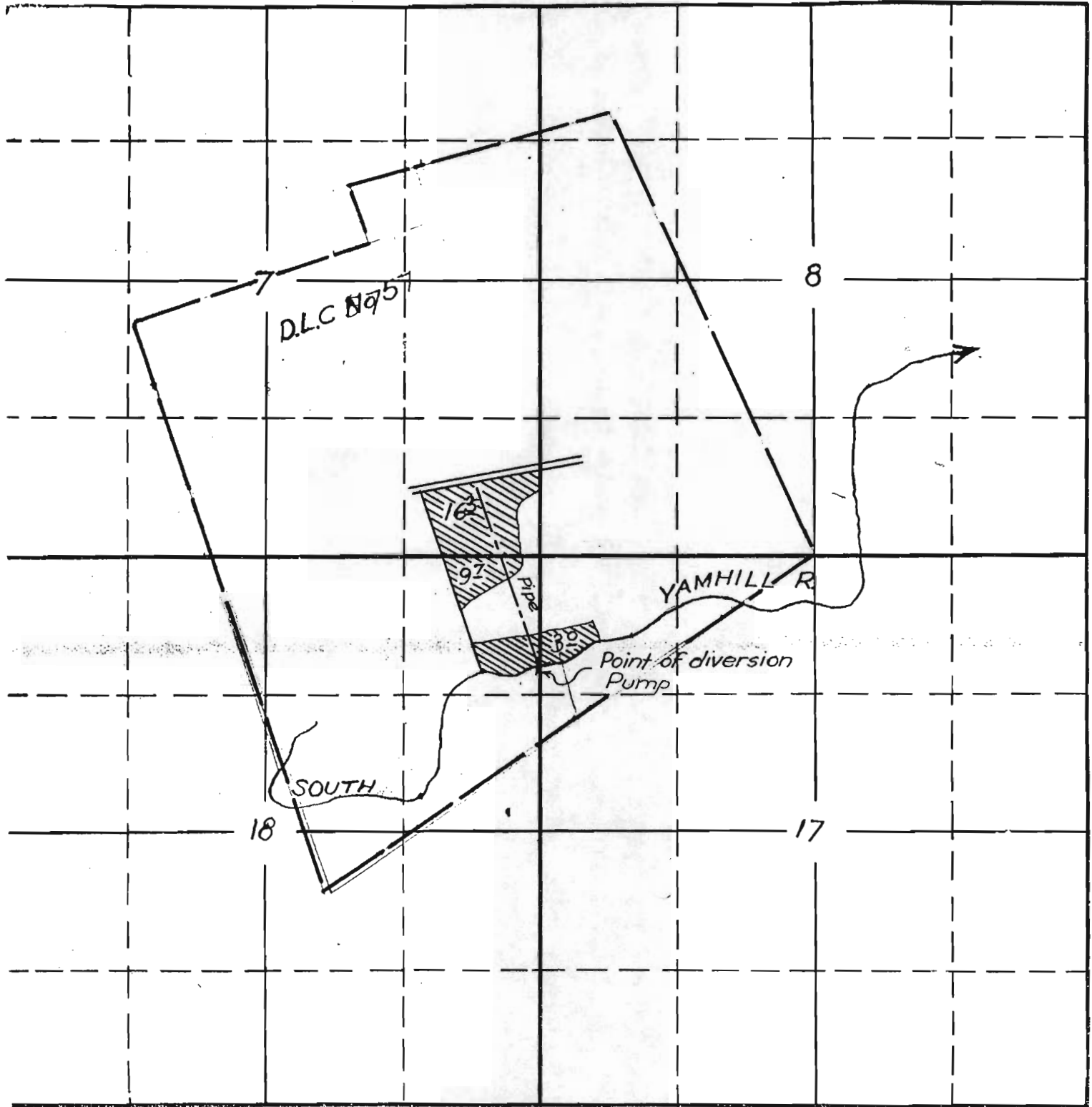

East

South

st 2 P 85 ok

16940 OK
 APPLICATION No. 16940
 PERMIT No. 12689

vested line irrigation
 in this map appears
 to be same as Willy
 line A. Werth prop.
 under A # 13686
 it would appear
 that the two rights
 cover much of the
 same area.

T.6S. R.7W.W.M.

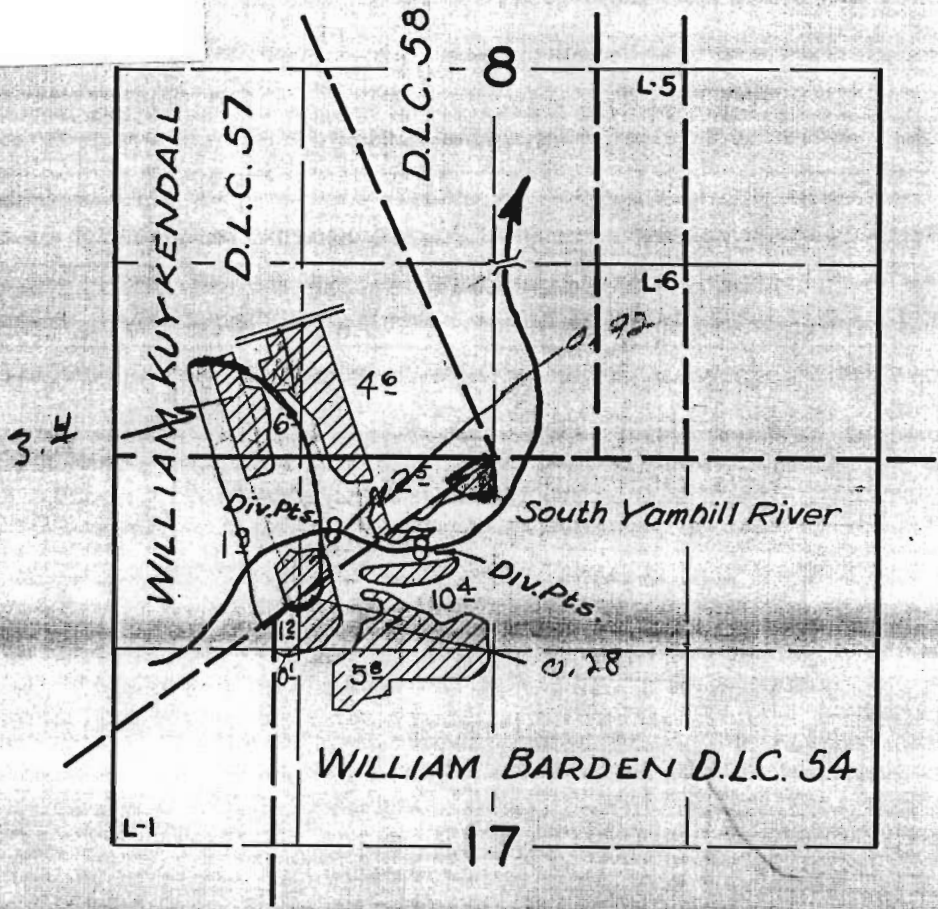

FINAL PROOF SURVEY
 UNDER

Application No. 22562 Permit No. 17821
 IN NAME OF

ALFRED WERTH

Surveyed April 21 1958, by R.H. Whitby