

1161  
2153

# Exhibit D



T. 14S, R. 14E, W. M.

Cont. 22454

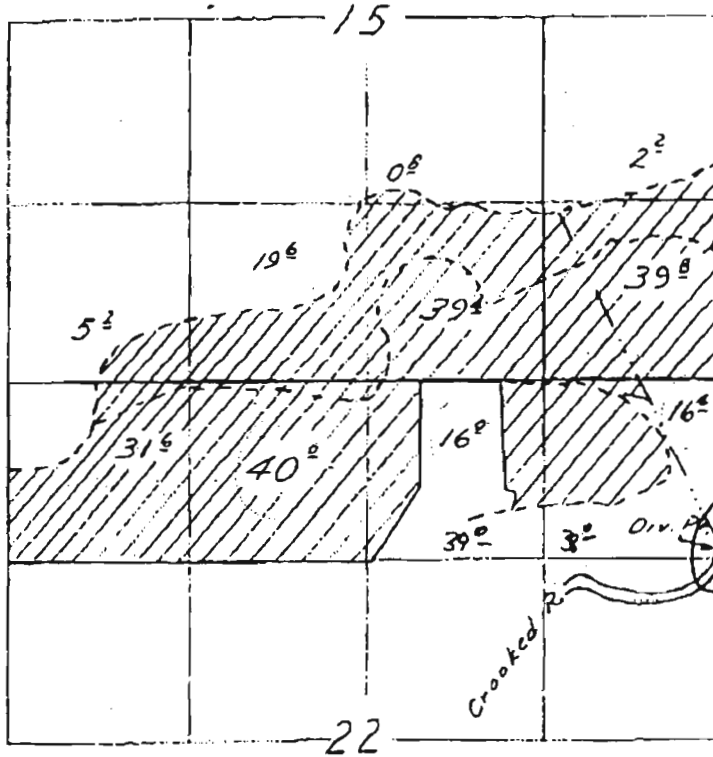

Final Proof Survey  
Under

Application No. 51823 Permit No. 17167  
In Name Of

Claude Butler

Surveyed April 23, 1955 by T. Jones

P # 17167

DCY-34-20

Nov 29 01 02:14p

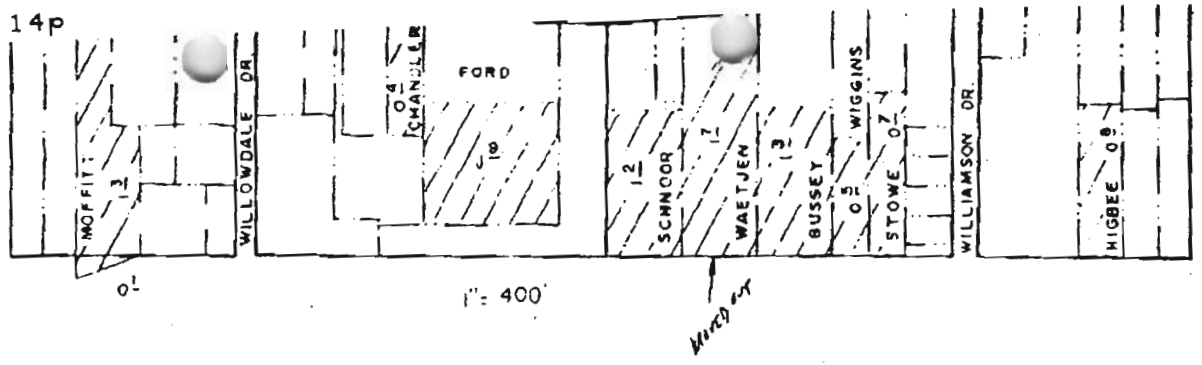

T.14S.,R.14E.,W.M.

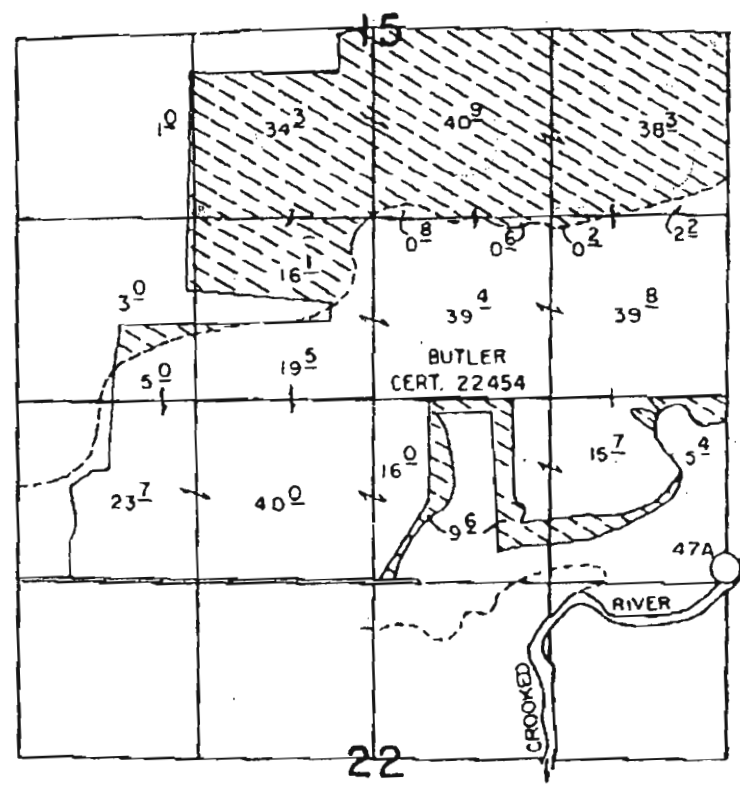

1" = 1 MILE

Permit 25991  
Cert. 75633

5-2184

TOWNSHIP 14 S, RANGE 14 E, W. M.

Copy

North

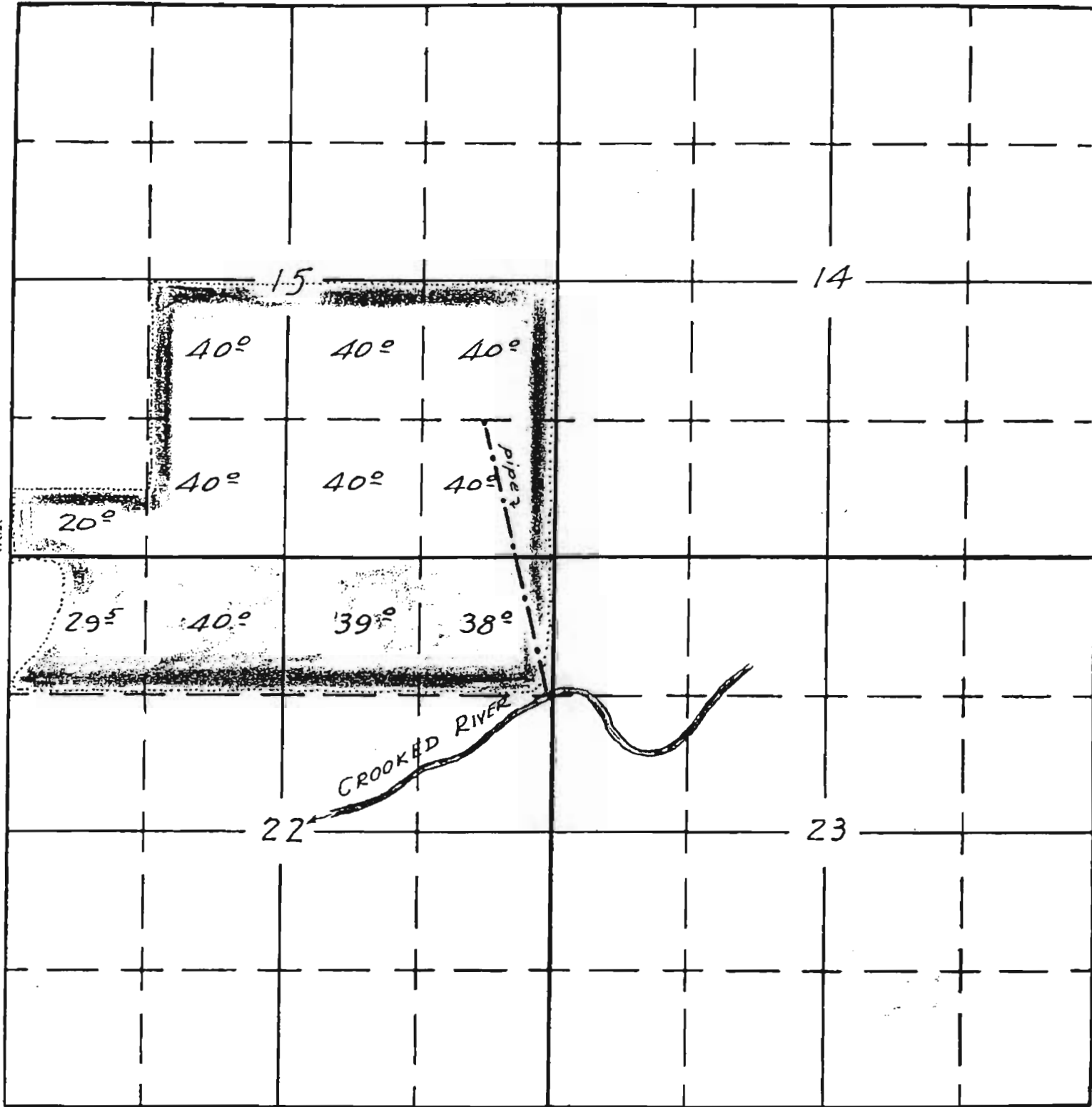

South

SKETCHED IN THE OFFICE  
 OF THE STATE ENGINEER  
 FROM DATA BY APPLICANT  
 7-31-46 EKH

APPLICATION No. 2182.  
 PERMIT No. 1716

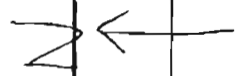

TMS R14E

cont. 2734

12

11

10

9

8

13

14

15

16

17

24

23

22

21

20

25

26

27

28

29

Main Canal on 55' Level, Dist. Reservoirs 21300 Cft Capacity, each  
Lateral Canals, 25' Level  
Point-Dispersion Plant

Non-irrigable

Concrete Flume

Island

Cracked River

legged access roads to by the German

