

NE 1/4 SW 1/4 Section 20

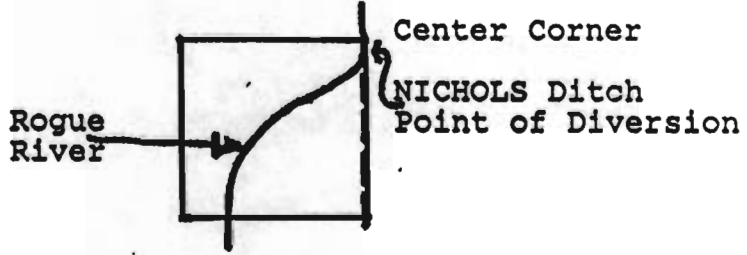

T. 35 S., R. 1 W., WM

Point of Diversion: at center of Sec. 20, being within the NE 1/4 SW 1/4 of Section 20, T. 35 S., R. 1 W., WM

SOUTH PARCEL

71.8 Acres

RECEIVED
 JUL 26 1995
 WATER RESOURCES DEPT.
 SALEM, OREGON

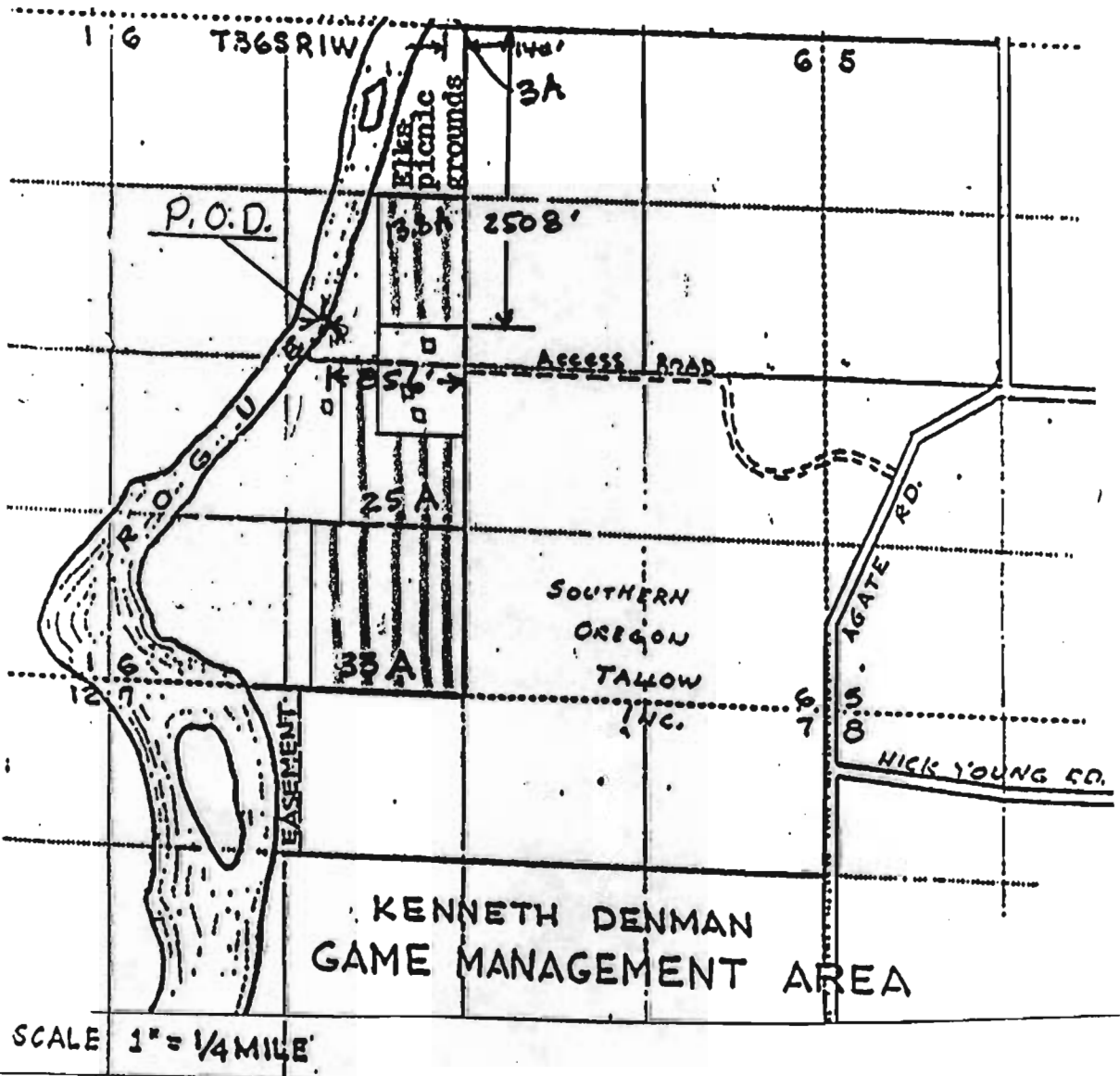

 Existing Area (Change in F. O. D. ONLY)

Certified Water Right Examiner
[Signature]
 STATE OF OREGON

Proposed P. O. D. South Parcel - Givans Property.

Approximately 2508' South, 825' West from North 1/4 Corner Section 6, T. 36 S., R. 1 W., WM

SOUTH PARCEL - GIVANS

NE 1/4 SW 1/4 Section 20

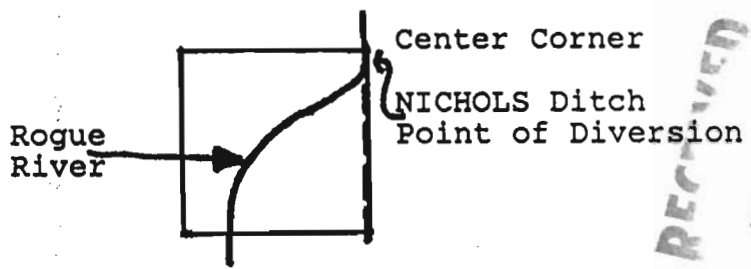

RECEIVED
JUL 26 1995
WATER RESOURCES DIVISION
SALEM, OREGON



T. 35 S., R. 1 W., WM

Point of Diversion: at center of Sec. 20, being within the NE 1/4 SW 1/4 of Section 20, T. 35 S., R. 1 W., WM

NORTH PARCEL

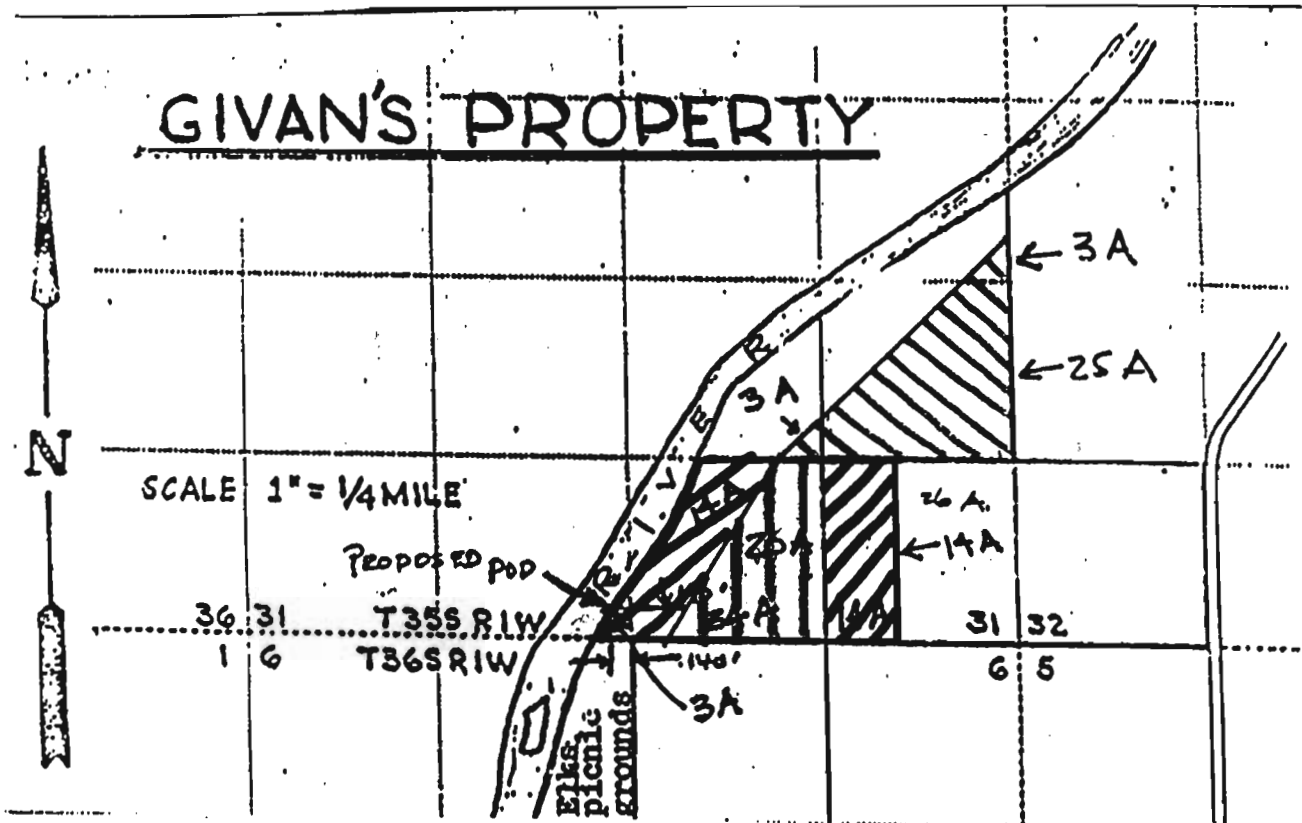
51 Acres



-  Existing Area (Change in P. O. D. ONLY)
-  Change in Place of use and P. O. D.
-  Existing area to be deleted

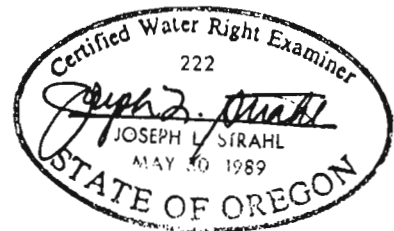

Proposed P. O. D. North Parcel - Givans Property.
Approximately 190' North, 140' West from South 1/2 Corner
Section 31. T. 35 S., R. 1 W., WM