

RECEIVED

MAY 19 1977

WATER RESOURCES DEPT
SALEM, OREGON

T. 1 S. R. 13 E. W. M.

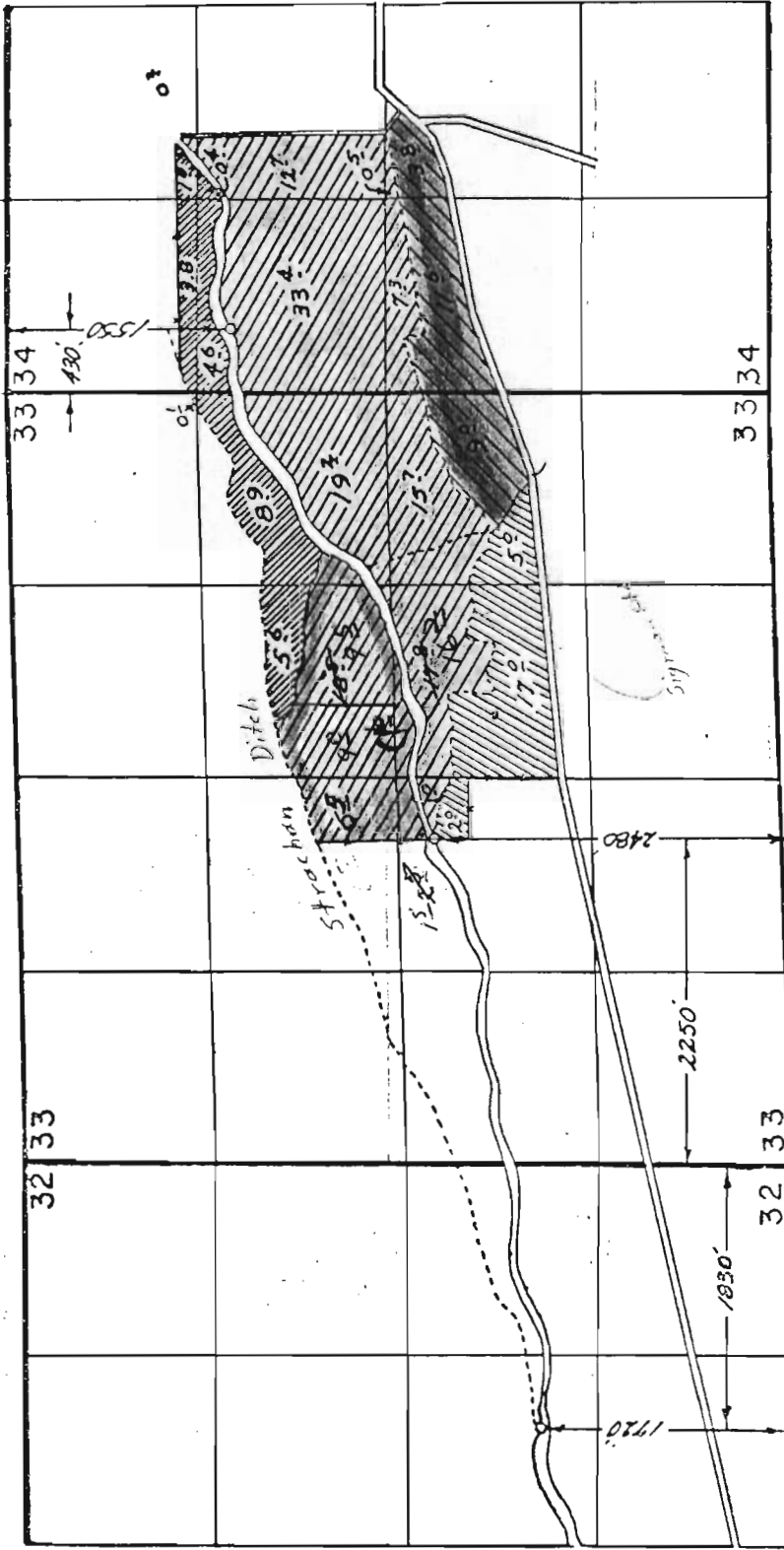

From	To
0.1	9.0
5.6	8.5
3.7	11.2
1.9	24.7
3.8	
7.5	
2.7	
24.4	

Application Map For

GENE UNDERHILL

Scale 4" = 1 Mile

THIS MAP PREPARED BY:

FROM INFORMATION FURNISHED BY
THE APPLICANT.

WATER RESOURCES DEPT
SALEM, OREGON

RECEIVED

JUL 23 1998

Application No. 55939
Permit No.

TRANSFERRED TO
 TRANSFERRED FROM
 NEW APPLICATION
 1856 WATER RIGHT

T-3678

appl. map for \rightarrow Cert. 55641
T-3934

RECEIVED
NOV 23 1979
T. IS. & R. 13E. W.M.

WATER RESOURCES DEPT
SALEM, OREGON

RECEIVED
APR 18 1978

WATER RESOURCES DEPT.
SALEM, OREGON

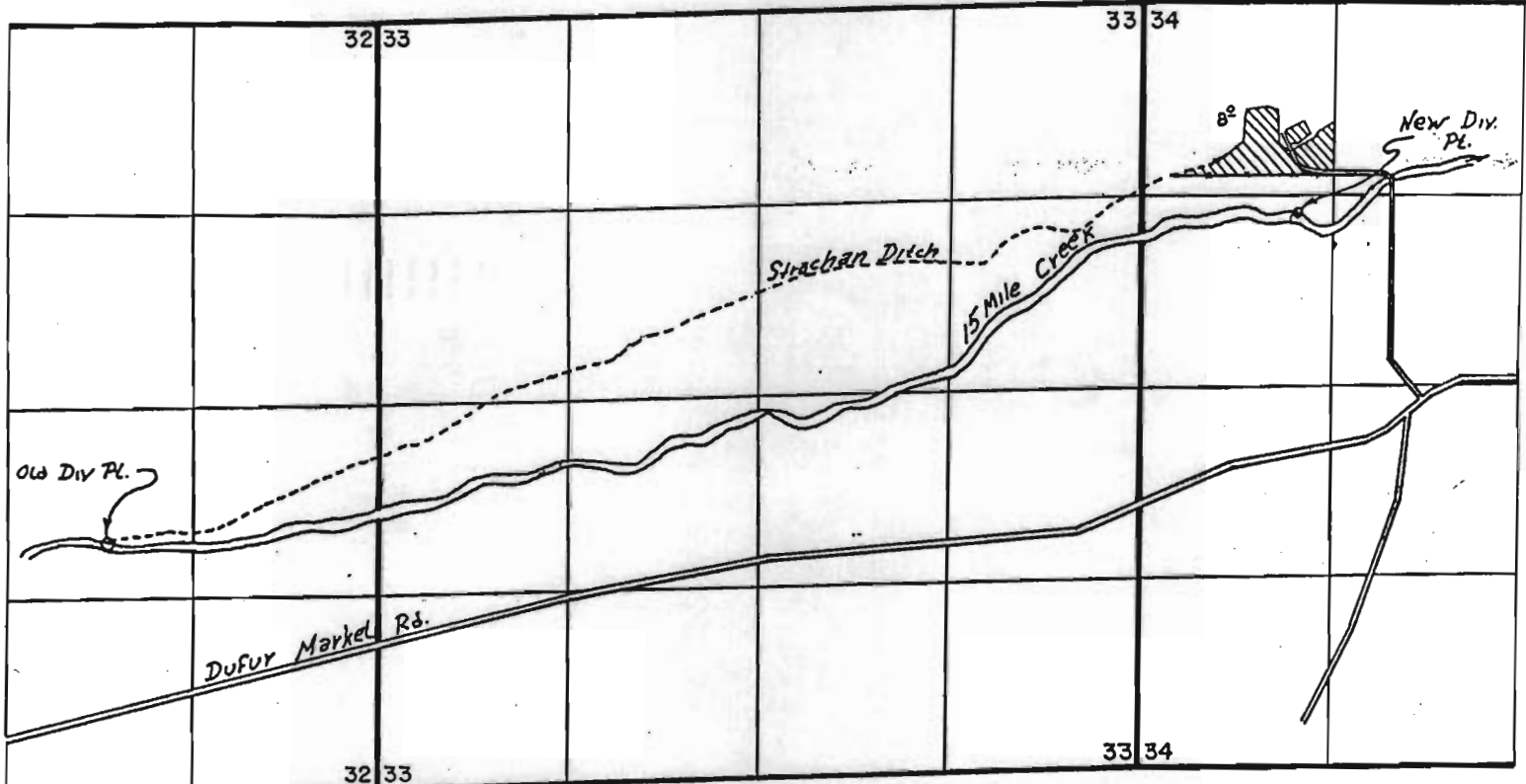

Old diversion: 1720' N. & 1830' W. from the S.E. corner of Sec. 32
New diversion: 1450' S. & 1080' E. from the N.W. corner of Sec. 34

RECEIVED

JUL 23 1998

WATER RESOURCES DEPT.
SALEM, OREGON

Application Map For

WILLIAM HULSE

SCALE: 4" = 1 MILE

THIS MAP PREPARED BY:

T. Hulse

FROM INFORMATION FURNISHED BY
THE APPLICANT.

Cert. 55641

T. 13 E. W. M.

RECEIVED

JUL 23 1998

WATER RESOURCES DEPT.
SALEM, OREGON

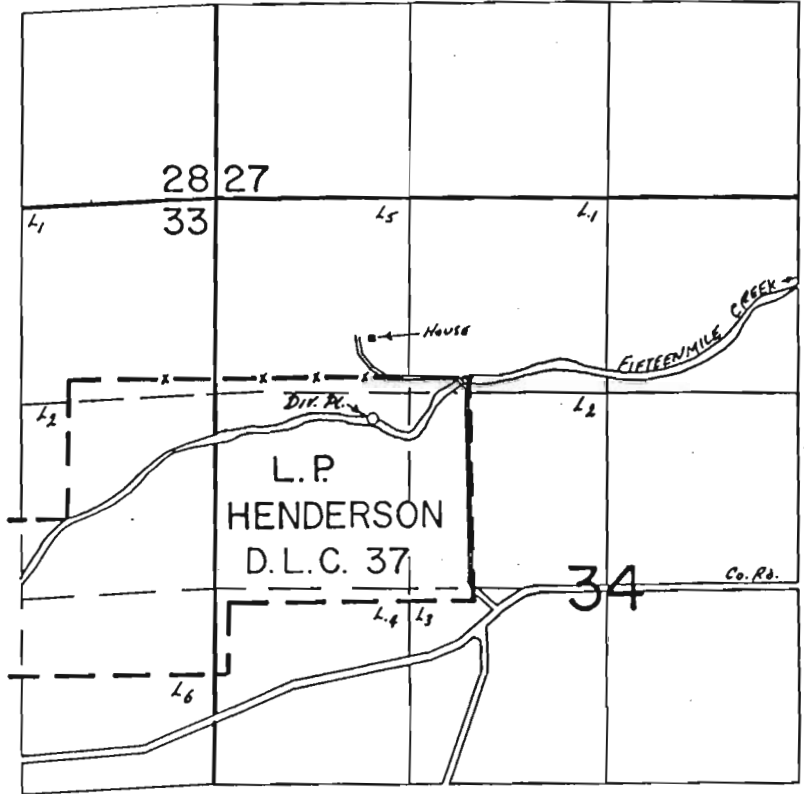

Div. Pt. Loc. 260' S & 690' W. From The NE. Cor. DLC 37

FINAL PROOF SURVEY
UNDER

Transfer No. 3934
Application No. Permit No.
IN NAME OF

..... WILLIAM HULSE

Surveyed June 29 1982, by T. Paul

G-2647
29637

T.1&2 S. R.13E. W.M.

RECEIVED

JUL 23 1998

WATER RESOURCES DEPT.
SALEM, OREGON

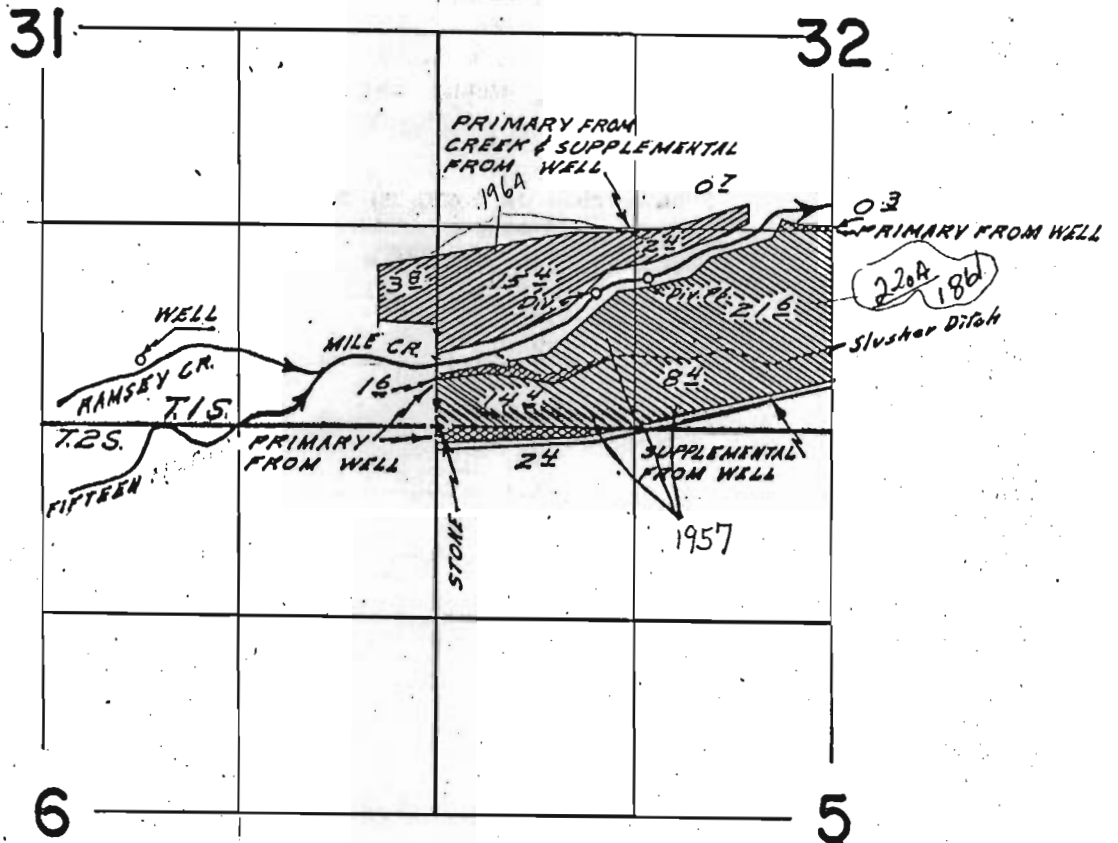

WELL LOCATED 400 FT. N. & 1980 FT. W.
 DIV. PTS. LOCATED 980 FT. N. & 1410 FT. E.
 870 FT. N. & 1060 FT. E.
 ALL FROM CORNER COMMON TO SEC. 31, 32, 6, & 6.

FINAL PROOF SURVEY
 UNDER

G-2839 G-2647
 Application No. 39768... Permit No. 29637
 IN NAME OF

.....WILLIAM L. HULSE.....

Surveyed June 15, 1967, by H. J. Rippert.

RECEIVED

JUL 23 1998

WATER RESOURCES DEPT.
SALEM, OREGON

T.1&2S. R.13E. W.M.

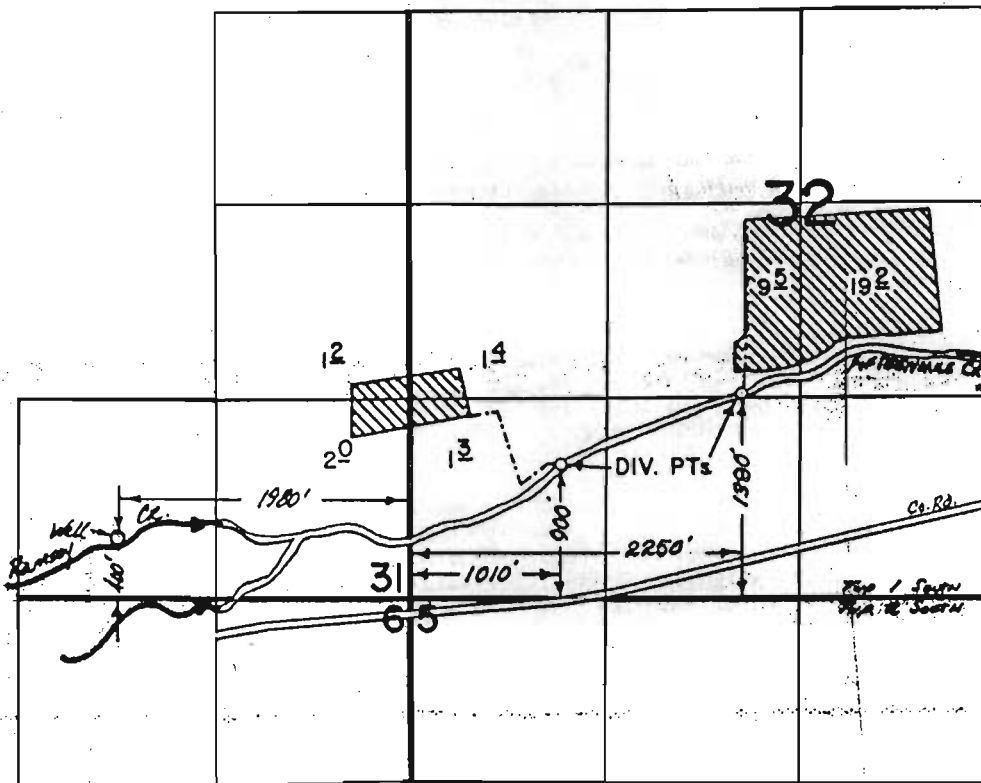

FINAL PROOF SURVEY
UNDER

G-9785 G-8959
Application No. 54981 Permit No. 41261
IN NAME OF

GENE UNDERHILL

Surveyed June 29, 1982, by J. Paul
Oct. 15, 1984

RECEIVED

T. IS., R. 13E., W. M.

JUL 23 1998

WATER RESOURCES DEPT.
SALEM, OREGON

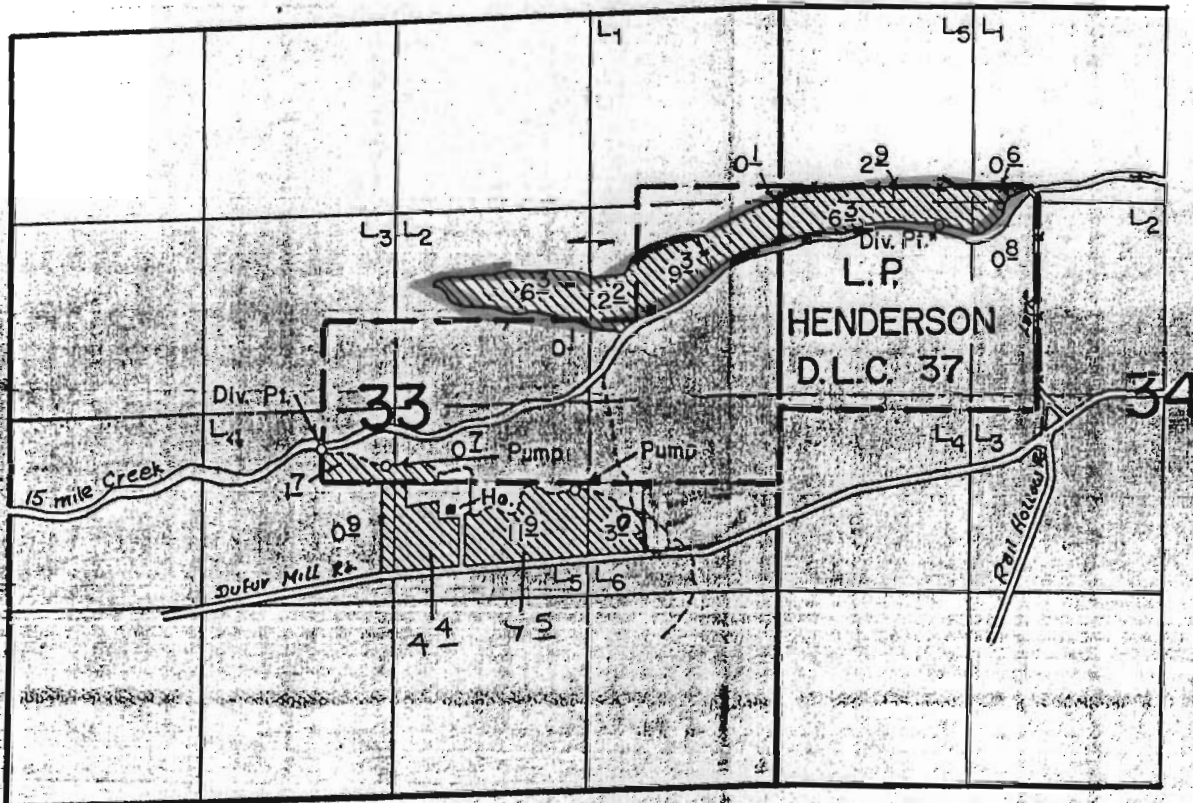

Div. Pts. Loc. 220' N. from the SW Cor Henderson D.L.C. 37 ; 260' S & 690' W. From the
N.E. Cor Henderson D.L.C. 37

- See transfer 6277

FINAL PROOF SURVEY
UNDER

Application No. 55939... Permit No. 44313...
IN NAME OF

GENE UNDERHILL

Surveyed June 29 1982, by T. J. Paul

T-6211

T.1 S. R.13 E. W.M. WASCO COUNTY, OREGON

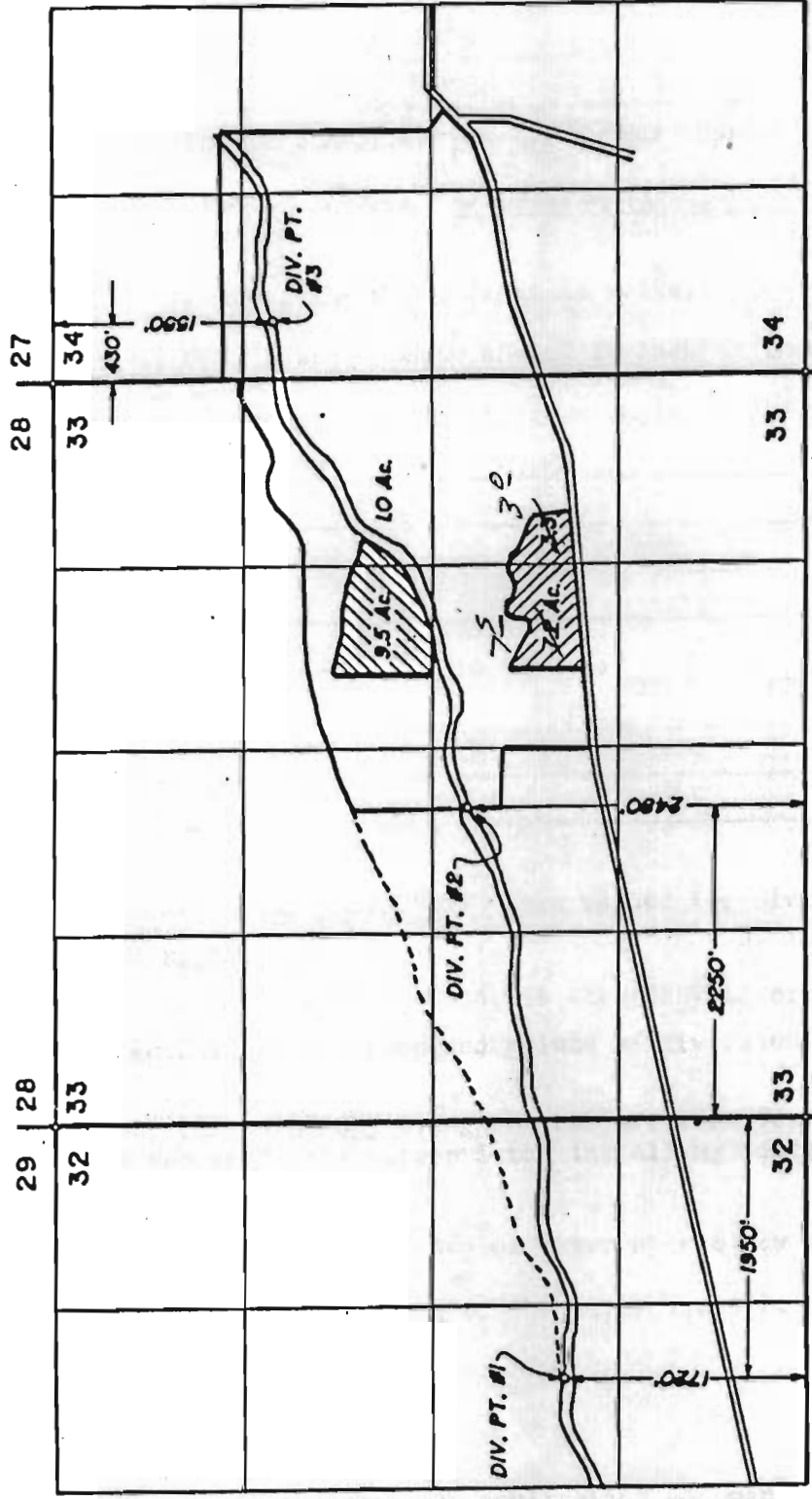

APPLICATION MAP FOR WATER RIGHT TRANSFER
EXCHANGE OF PRIORITY

WATER RESOURCES DEPT. SALEM, OREGON

 TRANSFERRED 1977 FROM TRANSFERRED 1856 TO
 TRANSFERRED 1856 FROM TRANSFERRED 1977 TO

SCALE: 4" = 1 MILE

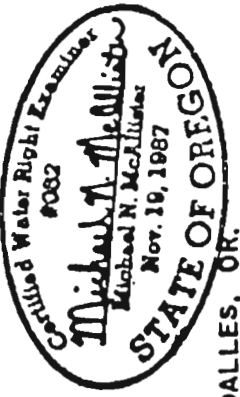

APPLICATION No. _____
 PERMIT No. _____
 IN THE NAME OF GENE UNDERHILL
 MARCH 14, 1989
 NOTE: MAP PREPARED FROM PREVIOUS MAP BY TOM L. PAUL, 1977. BY TENNESON ENGR. CORP., THE DALLES, OR.

NOTE:

"THIS MAP IDENTIFIES THE LOCATION OF THE WATER RIGHT ONLY AND IS INTENDED TO PROVIDE DIMENSIONS TO LOCATE PROPERTY OWNERSHIP LINES."

RECEIVED

RECEIVED

AUG - 7 1989

JUL 23 1998