

RKV LD - Phipps Corey

Instream Lease
Naumes Properties LLC
 By reservation of water right in Deed 2005-005550

T 37 S, R 1 W, Section 5, 1/4M

Address
 PO Box 996
 Medford, OR 97501

Phone
 541-608-1732

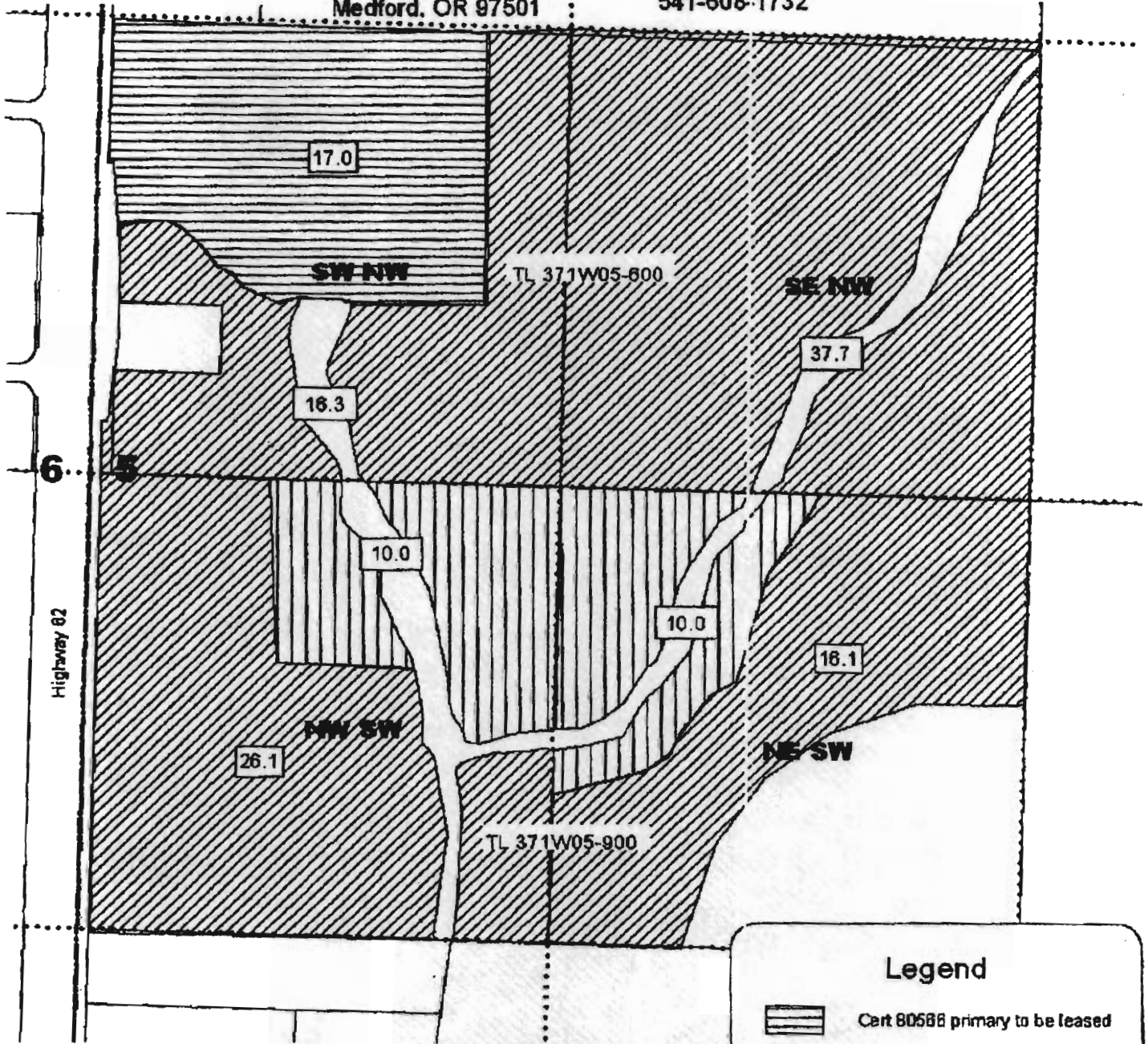





Highway 82



Scale 1" = 400'

Supplemental certificates cover
 the entire area of combined primary
 Cert 80569 (supp. to 80566 & 80567)
 Cert 80571
 Cert 80574
 Cert 80756

Legend

-  Cert 80566 primary to be leased
-  Cert 80567 primary to be leased
-  Cert 80569 primary to be leased
-  Section Line
-  Quarter-quarter line

RRV 10 - Phillips Corey

Instream Lease
Naumes Properties LLC
 By reservation of water right in Deed 2005-005550
 T 37 S, R 1 W, Section 5, W/M

Address
 PO Box 996
 Medford, OR 97501

Phone
 541-608-1732



Scale 1" = 400'

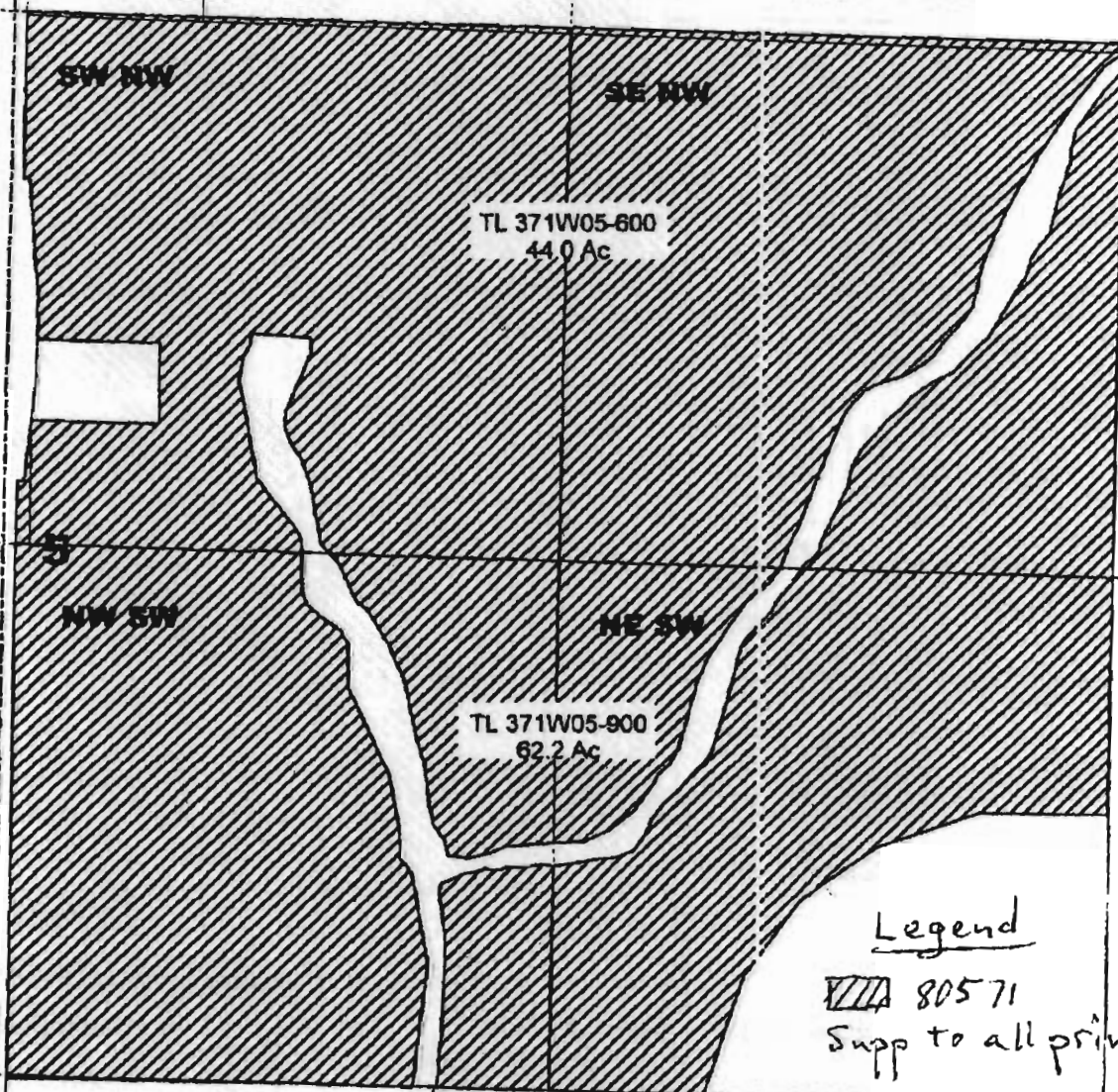

Legend
 [Hatched Pattern] 80571
 Supp to all primaries