

THIS MAP WAS PREPARED FOR
ASSESSMENT PURPOSE ONLY.

Attachment 1.
LM Cattle Property Map

T.33S. R.07 1/2E
KLAMATH COL

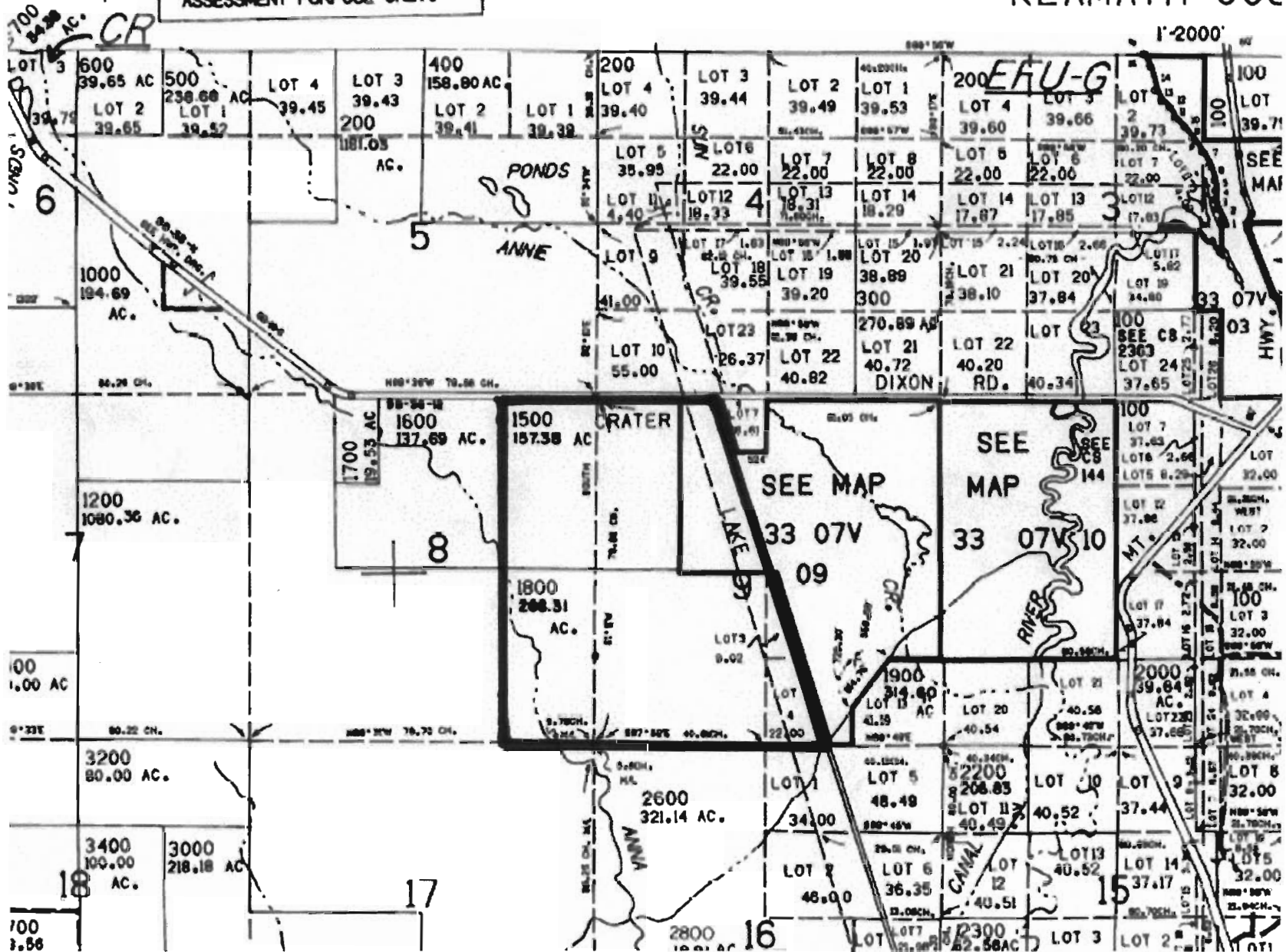

RECEIVED

JUN 30 2005

Attachment 2.

LM Cattle Water Rights

None of the outlined property will be irrigated during the 2005 season

WATER RESOURCES DEPT
SALEM, OREGON

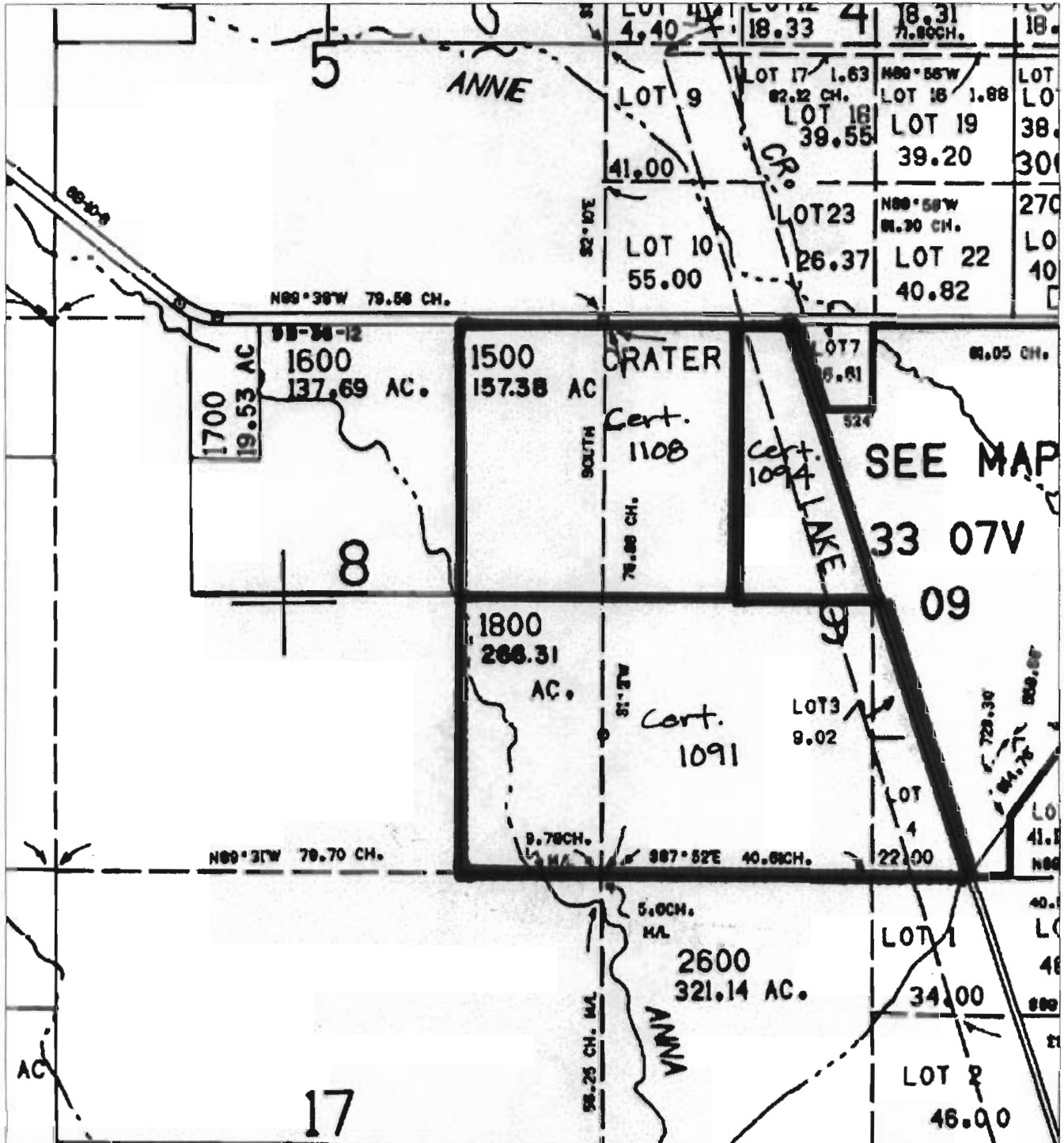

Certificate 1091

TO BE LEASED:

T33S, R7.5E

Section 8: NE $\frac{1}{4}$ SE $\frac{1}{4}$ 40 acres, SE $\frac{1}{4}$ SE $\frac{1}{4}$ 30 acres

Section 9: NW $\frac{1}{4}$ SW $\frac{1}{4}$ 40 acres, SW $\frac{1}{4}$ SW $\frac{1}{4}$ 40 acres,
SE $\frac{1}{4}$ SW $\frac{1}{4}$ 40 acres, SW $\frac{1}{4}$ SE $\frac{1}{4}$ 24 acres.

NOT INCLUDED IN LEASE:

T33S, R7.5E

Section 9: NE $\frac{1}{4}$ SW $\frac{1}{4}$, 40 acres

NW $\frac{1}{4}$ SE $\frac{1}{4}$, 7 acres

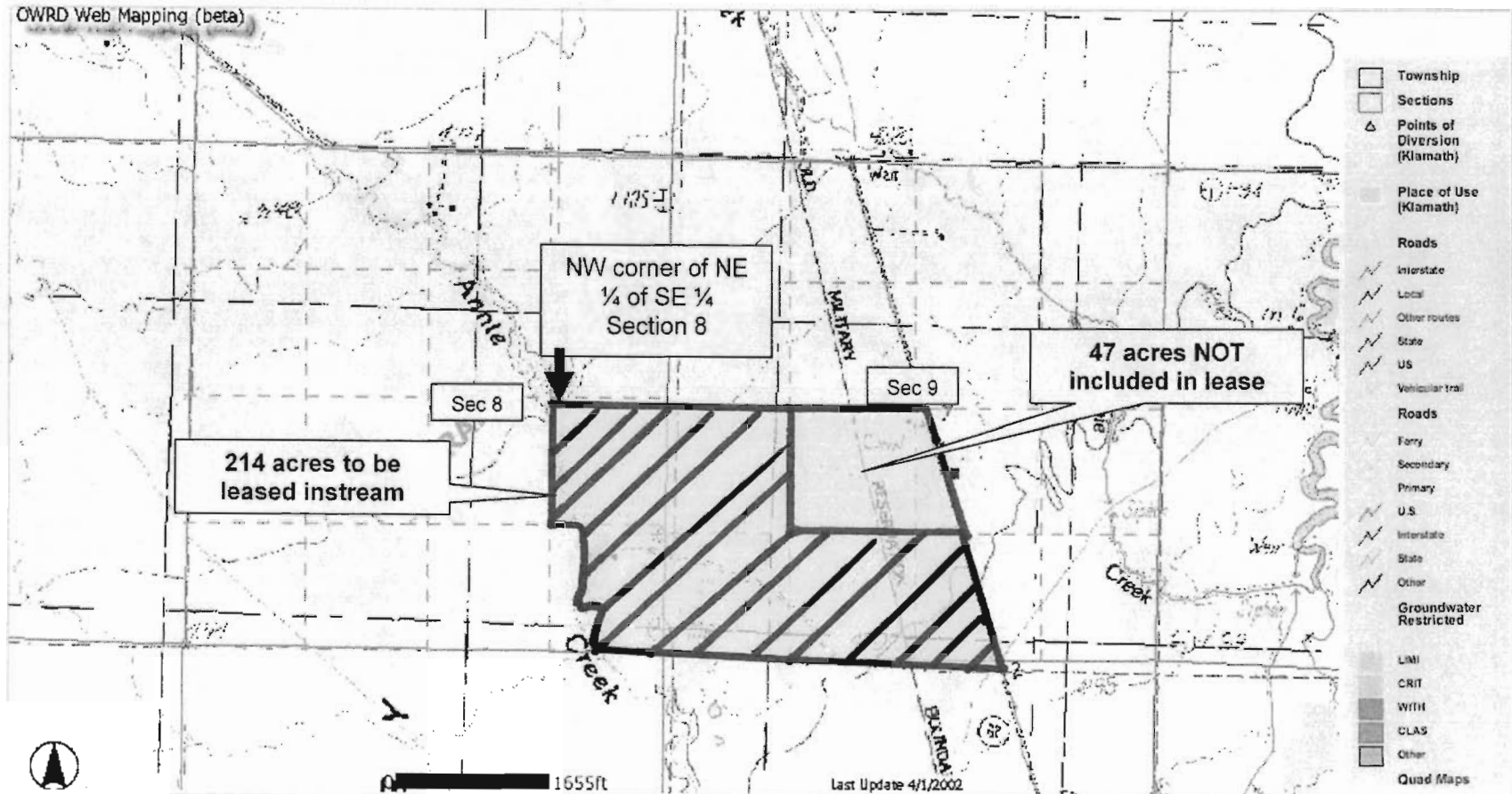

Certificate 1094

RECEIVED

JUL 08 2005

WATER RESOURCES DEPT
SALEM, OREGON

T 33S, R 7.5E

Section 9, NE $\frac{1}{4}$ NW $\frac{1}{4}$ 24 acres, SE $\frac{1}{4}$ NW $\frac{1}{4}$ 34 acres

All marked lands to be leased instream

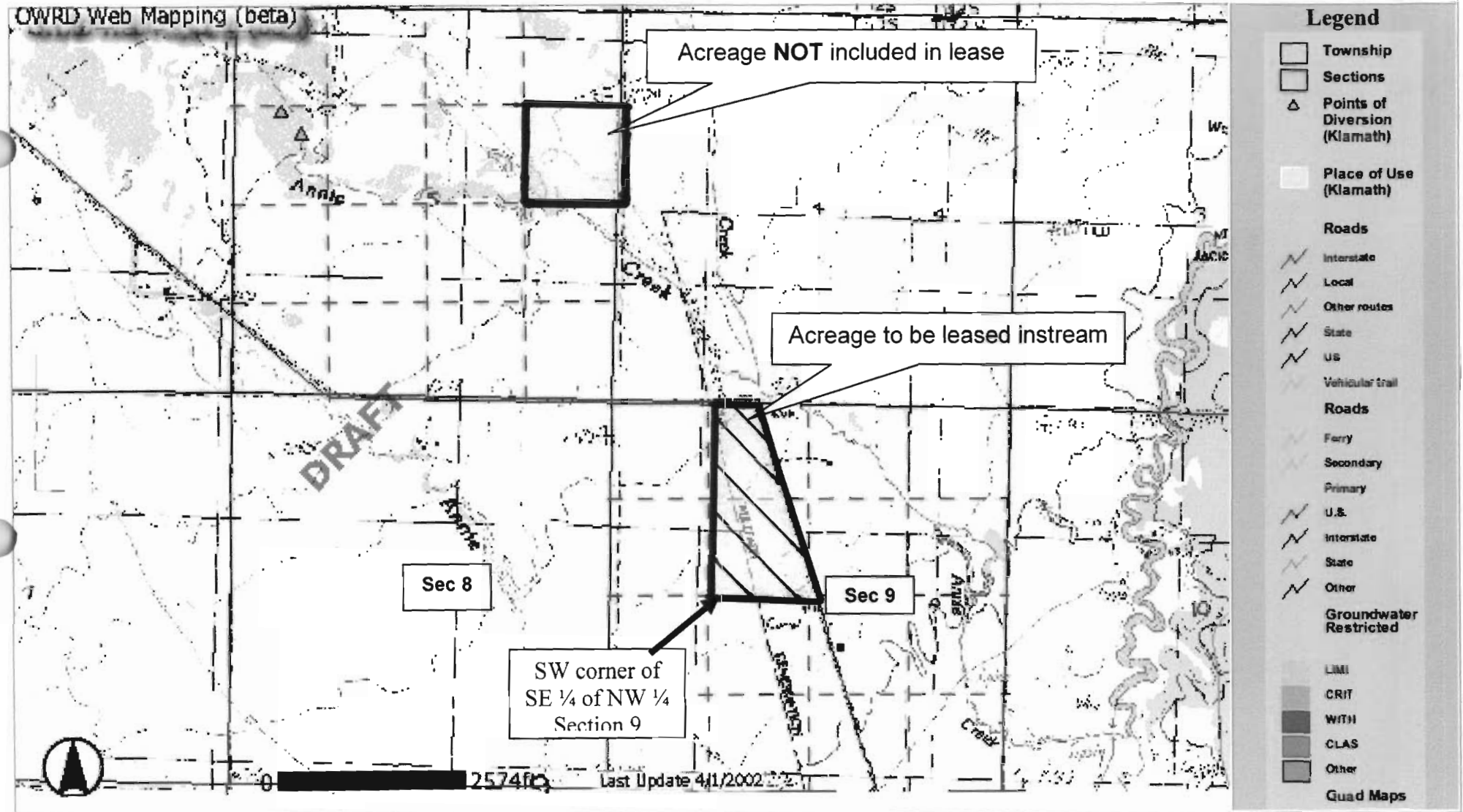

Certificate 1108

RECEIVED

JUL 08 2005

WATER RESOURCES DEPT
SALEM, OREGON

Acreage to be leased InStream:

T 33S, R 7.5E

Section 8: NE $\frac{1}{4}$ NE $\frac{1}{4}$ 40 acres, SE $\frac{1}{4}$ NE $\frac{1}{4}$ 40 acres

Section 9: NE $\frac{1}{4}$ NW $\frac{1}{4}$ 40 acres , SW $\frac{1}{4}$ NW $\frac{1}{4}$ 40 acres

