

**DESCHUTES COUNTY
SEC.02 T18S. R12E. W.M.**

SCALE - 1" = 400'

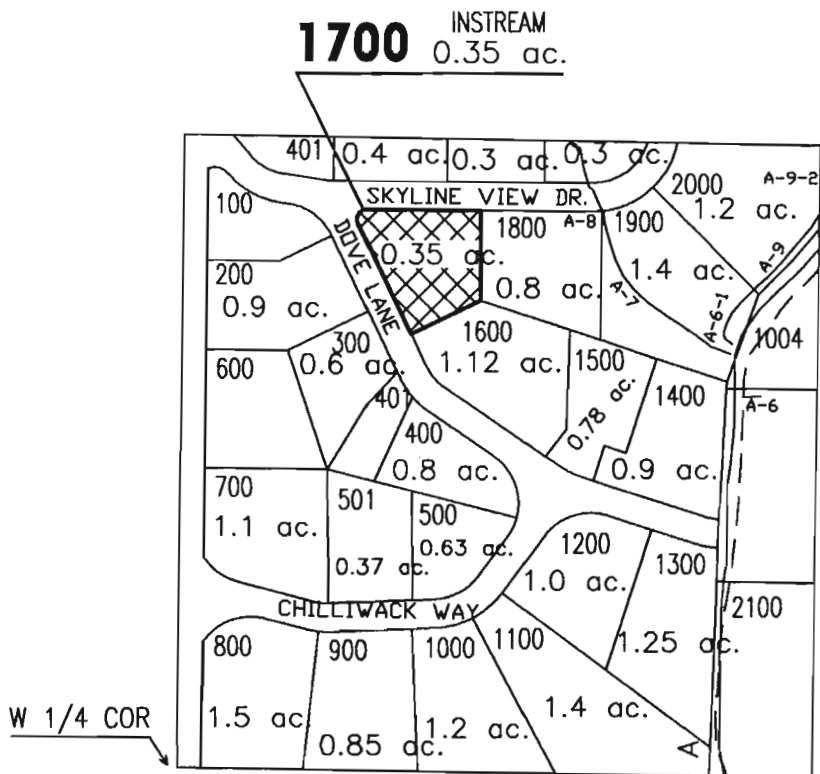

SW 1/4 OF THE NW 1/4



RECEIVED
JAN 26 2005
WATER RESOURCES DEPT
SALEM, OREGON

| | |
|-------|-------------------------|
| # ac. | PARCELS W/ WATER RIGHTS |
| | 'INSTREAM' LAND PARCELS |



APPLICATION FOR IN STREAM LEASE
 NAME: GEORGE & BARBARA CUTTING
 TAXLOT #: 1700 0.35 ACRES INSTREAM
 DATE: 12-17-04 FILE NO: E:\TRANSFER\INSTREAM\INSTRM05\CUTTING