

CROOK COUNTY
SEC.18 T15S. R15E. W.M.

SCALE - 1" = 400'

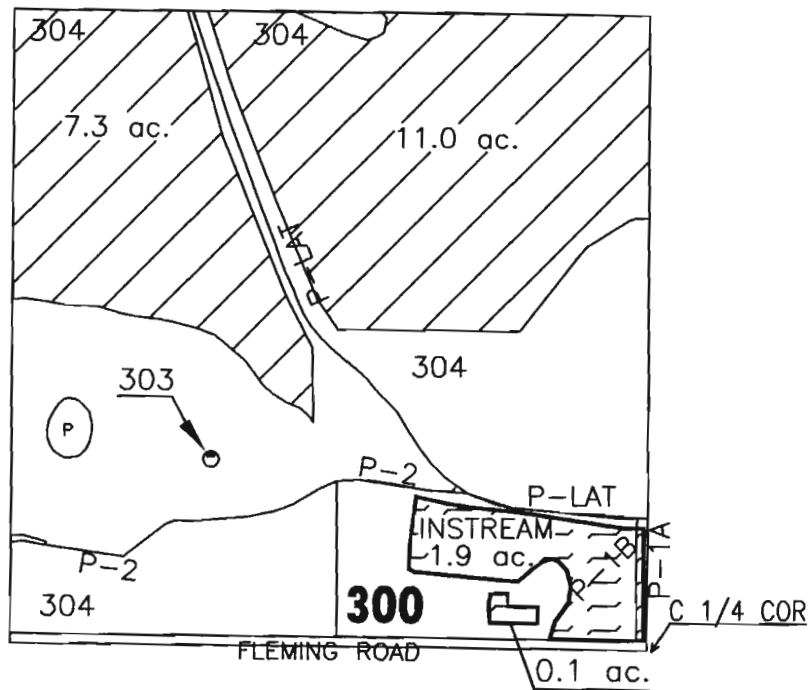

SE 1/4 OF THE NW 1/4



RECEIVED
FEB 11 2005
WATER RESOURCES DEPT
SALEM, OREGON

	'INSTREAM' LANDS
	EXISTING WATER RIGHTS



APPLICATION FOR IN STREAM LEASE

NAME: PANSIE V. MICHEL TRUST

TAXLOT #: 300

2.0 ACRES 'INSTREAM'

DATE: 12-17-04

FILE NO: E:\TRANSFER\INSTREAM\INSTRM05\MICHEL