

**CROOK COUNTY
SEC.09 T14S. R14E. W.M.**

SCALE - 1" = 400'

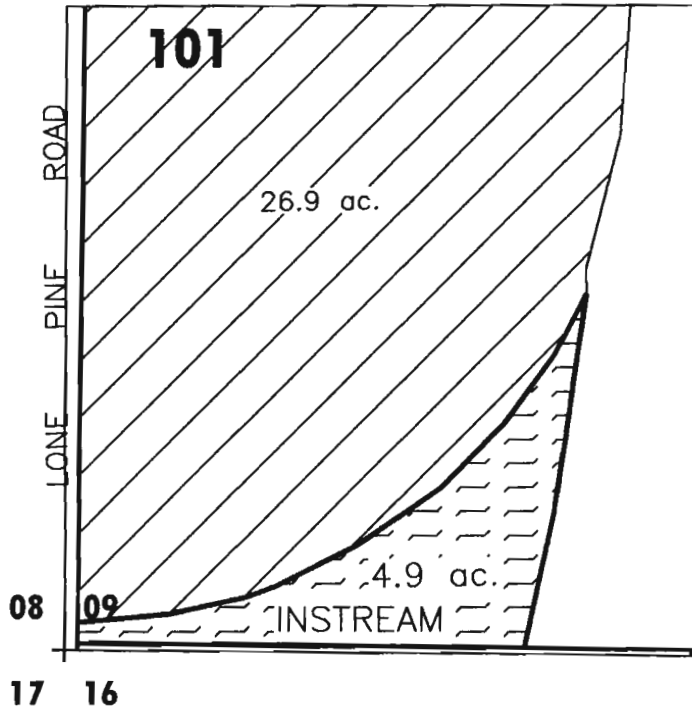

SW 1/4 OF THE SW 1/4



RECEIVED
MAR 21 2005
WATER RESOURCES DEPT
SALEM, OREGON

	'INSTREAM' LANDS
	EXISTING WATER RIGHTS

MAP 2 OF 2

**CROOK COUNTY
IMPROVEMENT
DISTRICT #1**

APPLICATION FOR 5 YR INSTREAM LEASE
NAME: CHARLES & CARLLEEN HEGELE

TAXLOT #: 101

4.9 ACRES INSTREAM

DATE: 03-11-05

FILE NO: E:\LONEPINE\INSTREAM\2005\HEGELE2

CROOK COUNTY
SEC.09 T14S. R14E. W.M.

SCALE - 1" = 400'



S 1/2 OF THE NW 1/4

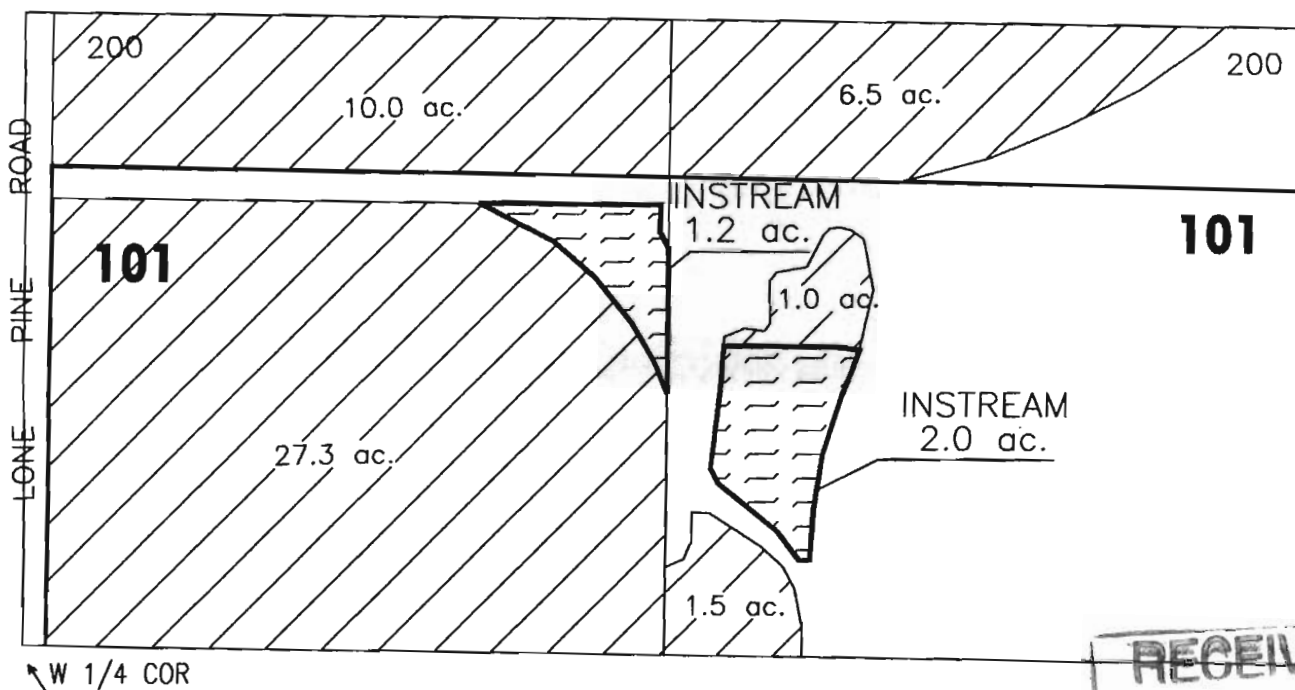

RECEIVED
MAR 21 2005
WATER RESOURCES DEPT
SALEM, OREGON

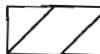
	'INSTREAM' LANDS
	EXISTING WATER RIGHTS

MAP 1 OF 2

CROOK COUNTY
IMPROVEMENT
DISTRICT #1

APPLICATION FOR 5 YR INSTREAM LEASE

NAME: CHARLES & CARLLEEN HEGELE

TAXLOT #: 101

3.2 ACRES INSTREAM

DATE: 03-11-05

FILE NO: E:\LONEPINE\INSTREAM\2005\HEGELE1