

**DESCHUTES COUNTY
SEC.27 T17S. R12E. W.M.**



SCALE - 1" = 400'

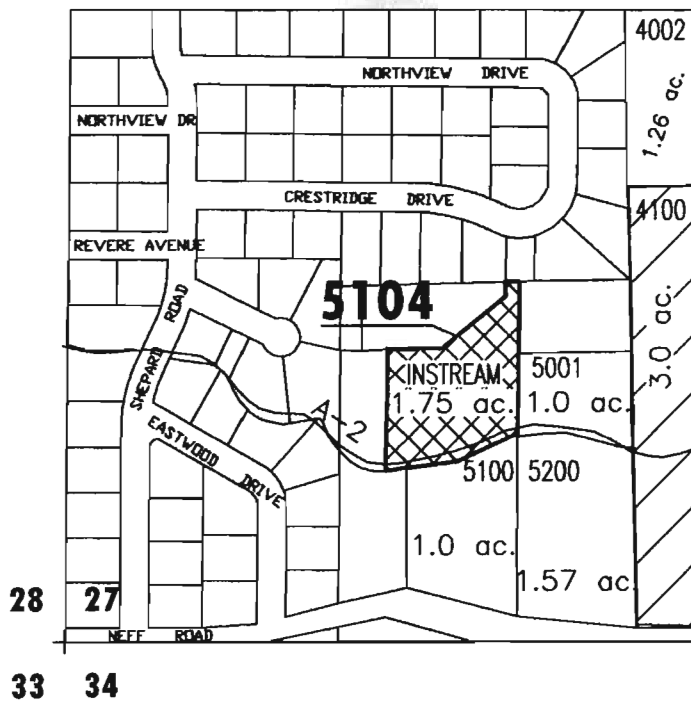

SW 1/4 OF THE SW 1/4

RECEIVED
APR 22 2005
WATER RESOURCES DEPT
SALEM, OREGON



	EXISTING WATER RIGHTS
	'INSTREAM' LAND PARCELS
# ac.	PARCELS W/ WATER RIGHTS



APPLICATION FOR 1YR INSTREAM LEASE

NAME: MARSHAL & LENA CONARD

TAXLOT #: 5104

1.75 ACRES INSTREAM

DATE: 1-19-05

FILE NO: E:\TRANSFER\INSTREAM\INSTRM05\1YR\CONARD

**DESCHUTES COUNTY
SEC. 17 T12S. R13E. W.M.**

SCALE - 1" = 400'



SW 1/4 OF THE SW 1/4

RECEIVED
APR 22 2005
WATER RESOURCES DEPT
SALEM, OREGON

17S 12E Sec 13

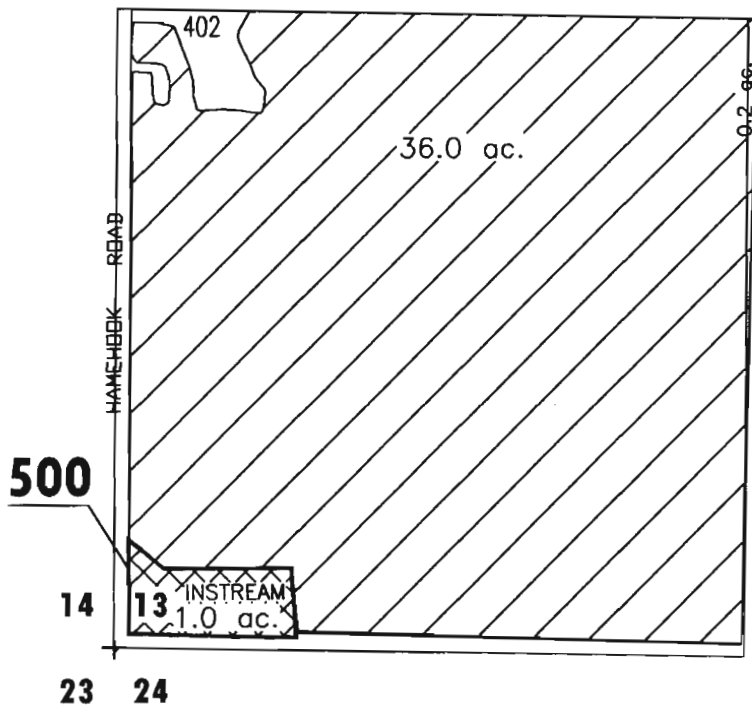

	EXISTING WATER RIGHTS
	'INSTREAM' LAND PARCELS



APPLICATION FOR IN STREAM LEASE
NAME: DONALD & VIOLET HARGRAVE
TAXLOT #: 500 1.0 ACRES INSTREAM
DATE: 12-17-04 FILE NO: E:\TRANSFER\INSTREAM\INSTRMOS\HARGRAVE