

RECEIVED

APR 28 2005

WATER RESOURCES DEPT
SALEM, OREGON



T.6S. R.6&7W. W.M.

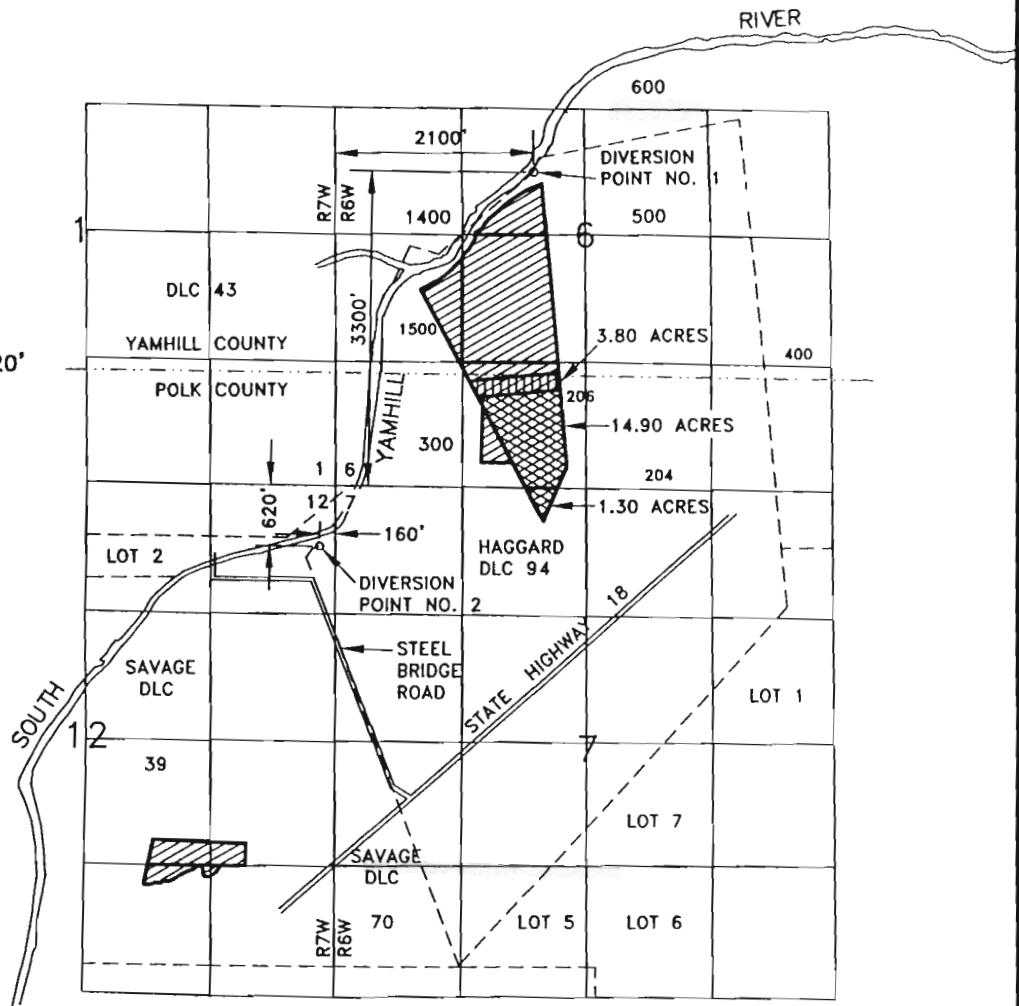

Scale: 1" = 1320'



LEGEND

-  Area of Certificate No. 48075
-  Area to be Transferred to Instream
-  Area of Instream Lease

NOTES:

1. Section lines based on Final Proof Survey for Certificate 45,581.
2. This map was prepared for the purposes of identifying the location of the water right only and is not intended to provide legal dimensions or locations of property ownership lines.

RECEIVED

APR 28 2005

WATER RESOURCES DEPT
SALEM, OREGON

Prepared For:

The Confederated Tribes
9615 Grand Ronde Road
Grand Ronde, Oregon 97347
Phone: (503) 879-2404
Fax: (503) 879-2263

Prepared By:

Leonard A. Rydell, W.R.E.
601 Pinehurst Drive
Newberg, Oregon 97132
Phone: (503) 538-5700
Fax: (503) 538-9167

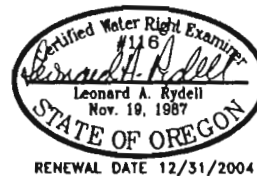

T.6S. R.6&7W. W.M. EXHIBIT A1

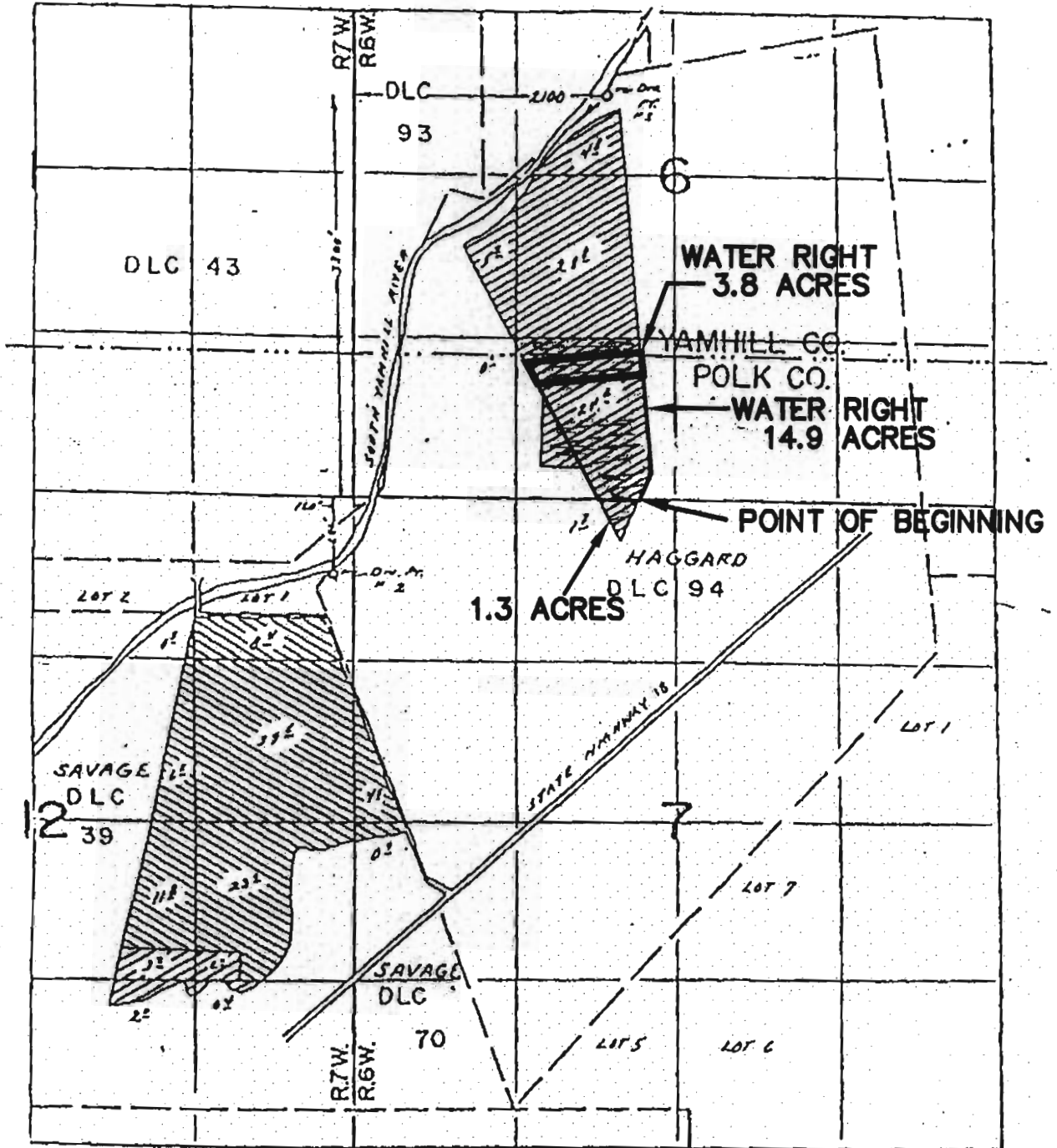

RECEIVED

FEB 20 1981
WATER RESOURCES DEPT.
SALEM, OREGON

RECEIVED

APR 28 2005

Application No. 61266
Permit No. 45581
WATER RESOURCES DEPT
SALEM, OREGON



MAP - 58036

Land under new application

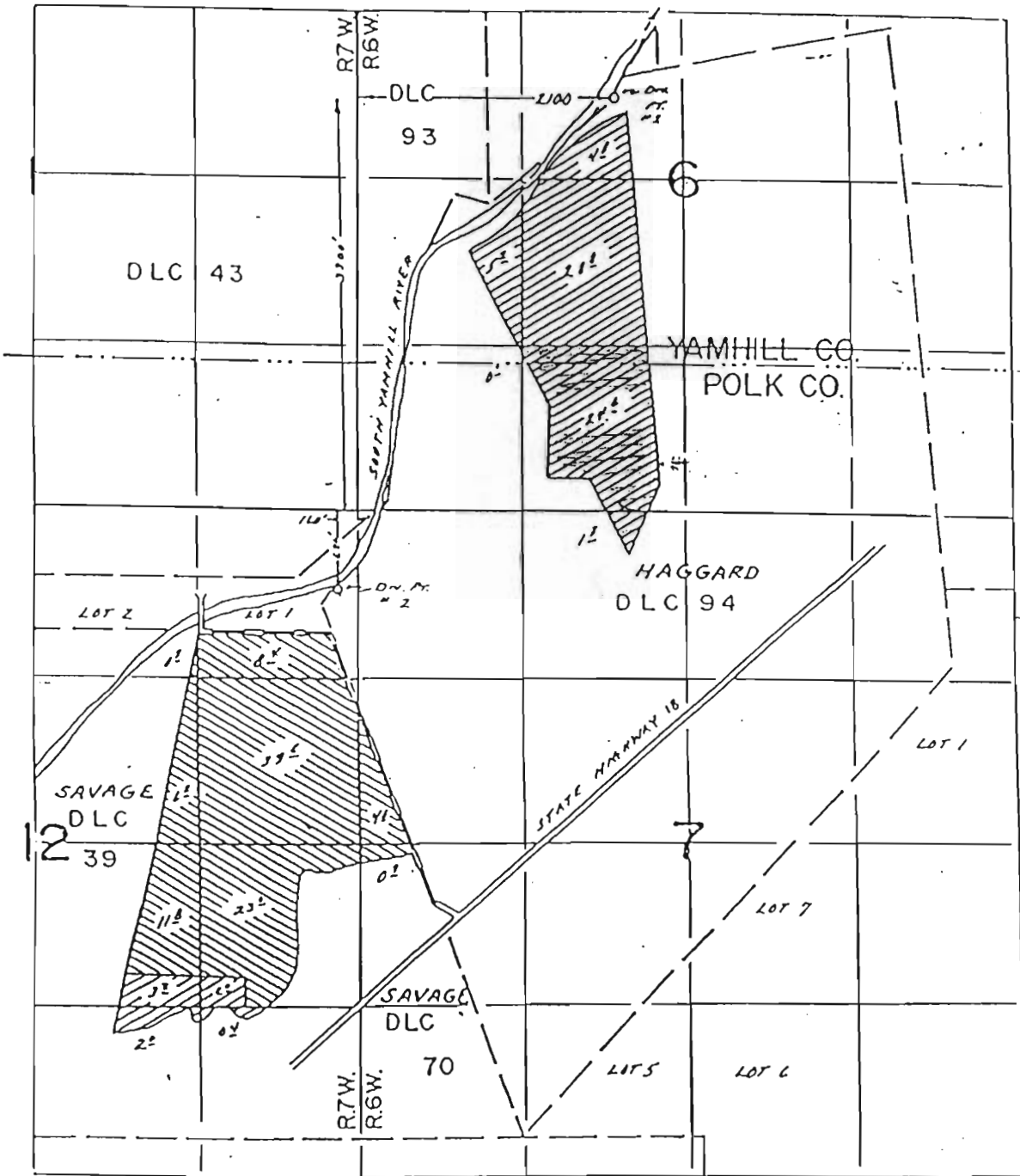
T.6S. R.6&7W. W.M.



11 = 1320'

 → APPL - 5886
 → Land under new application

RECEIVED

FEB 20 1981
WATER RESOURCES DEPT.
SALEM, OREGON

Application No. 61266
Permit No. 45581

RECEIVED

APR 28 2005
WATER RESOURCES DEPT
SALEM, OREGON

E-5

T.6S. R.6&7W.W.M. EXHIBIT A

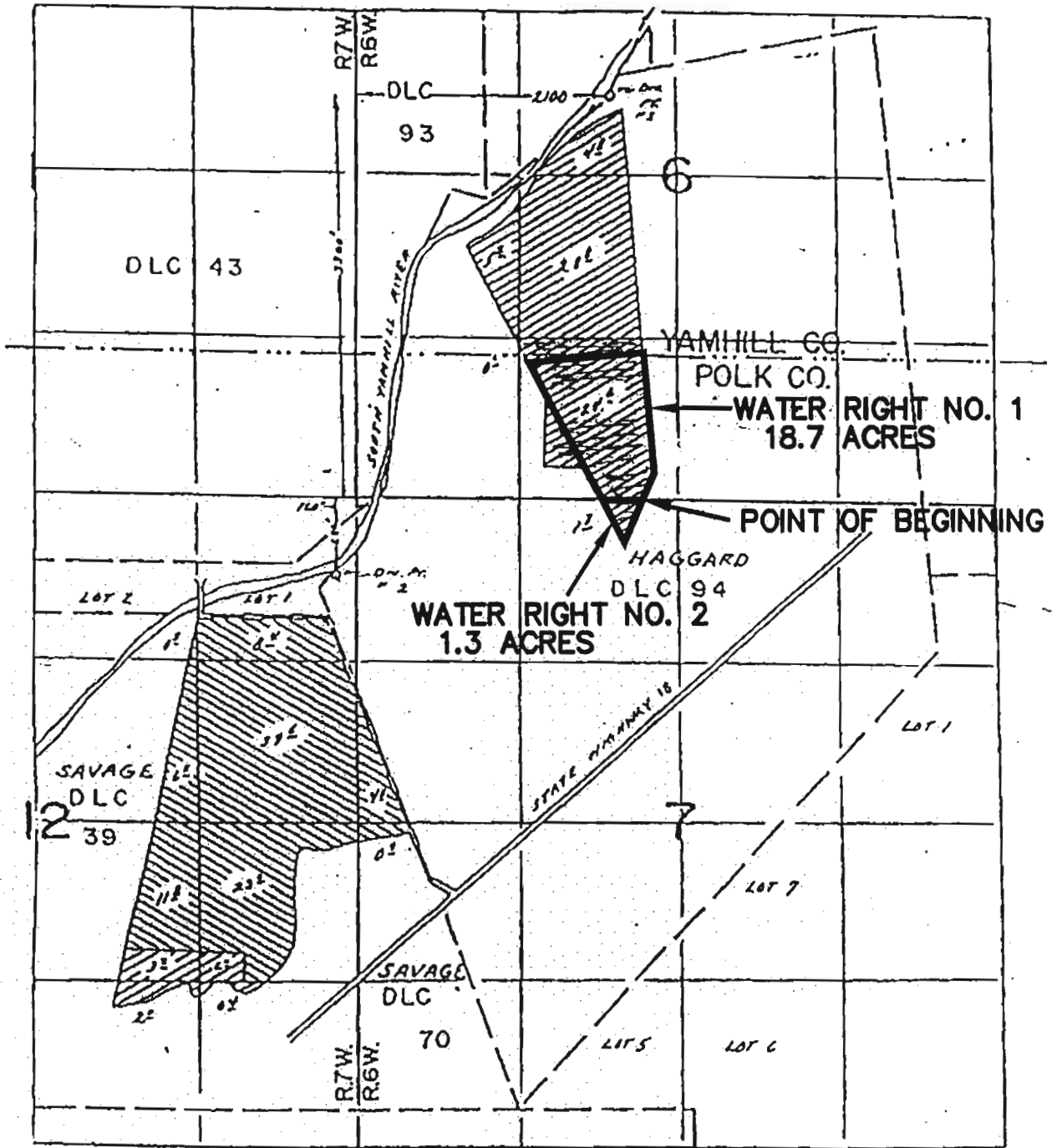

RECEIVED

FEB 20 1981
WATER RESOURCES DEPT.
SALEM, OREGON

Application No. 61266
Permit No. 45581

MAP PL-55036
Land under application
RECEIVED

APR 28 2005
WATER RESOURCES DEPT.
SALEM, OREGON
EXHIBIT-A.DWG