



MILLERS CANYON RD

**SURVEYOR'S NARRATIVE**

THIS MAP HAS BEEN PREPARED FROM EXISTING SURVEYS AND RECORDS WHICH ARE KEPT IN THIS OFFICE. FROM THESE RECORDS NEARLY ALL THE DESCRIPTIONS, LINES, BEARINGS, DISTANCES, ETC. OF THE TRACTS SHOWN ON THIS MAP AND THE DATA HEREON ARE TAKEN. THE SURVEYOR HAS MADE A VISUAL CHECK OF THE RECORDS TO BE SURE THAT THEY ARE CORRECT AND TO MAKE NECESSARY CORRECTIONS TO THE RECORDS WHERE NECESSARY TO PREPARE THIS MAP ACCURATELY.

**BOUNDARY LINE ADJUSTMENT  
FOR JANE THEILSEN  
IN THE WEST 1/2 OF SECTION 8 & THE EAST 1/2 OF SECTION 7  
TOWNSHIP 10 SOUTH, RANGE 1 WEST, WM  
IN LINN COUNTY, OREGON**

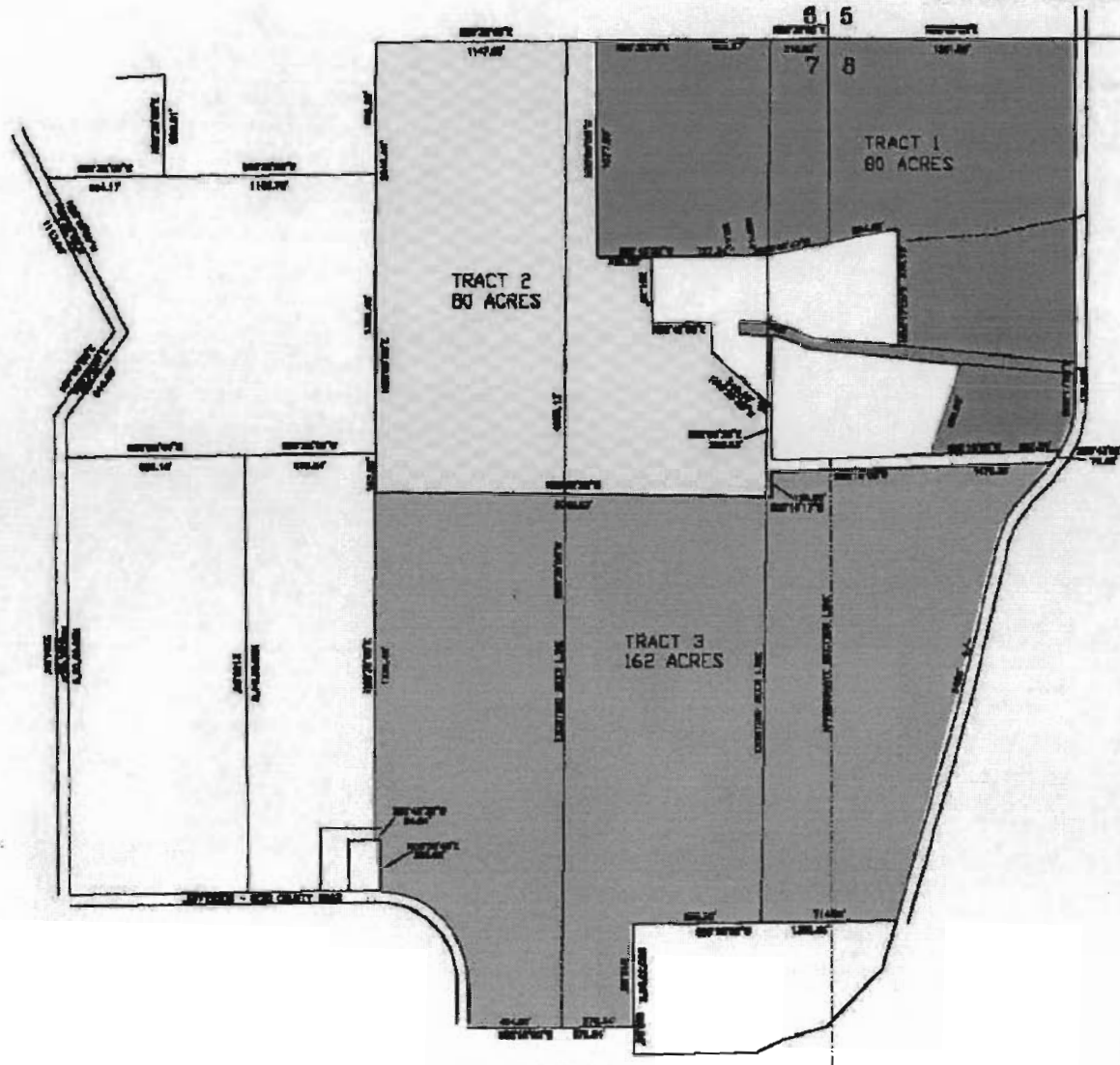

- LEGEND**
- FOUND SURVEY MONUMENT AS SHOWN
  - SET 3/8" x 3" IRON ROD WITH A PLAIN CAP "LONGER PLUS 180"
  - CALCULATED POSITION ONLY
  - [ ] DEED RECORD DISTANCE
  - PROPERTY DEED BOUNDARY
  - BUILDING
  - EXISTING ROAD
  - STREAM
  - POINT



1" = 400'

REGISTERED  
PROFESSIONAL  
LAND SURVEYOR

DAVID A. LOCKER  
GENERAL DATE  
JANUARY 1, 2003



**SURVEYED BY**



**DAVID LOCKER SURVEYING**  
- DAVID A. LOCKER, L.S. 3908 -  
439 PIONEER HTM. LOOP  
TOLONG, OREGON 97399  
541-336-2994

CHECKED BY: DAL  
DRAWN BY: DAL  
SCALE: 1" = 400'  
DATE: OCT. 2003  
NO. D103-83