

THIS MAP WAS PREPARED FOR
ASSESSMENT PURPOSE ONLY

SW/4 SEC. 21 T.24S. R. 7W W.M.
DOUGLAS COUNTY

24 7 21C

REVISED ON
11-21-02

1993-94

1-16
PLAT

CANCELLED NO'S
101 1401 103

SEE MAP 24 7 21D

676,000

4,116,000

24 7 21C

RECEIVED
OCT 19 2004
WATER RESOURCES DEPT
SALEM, OREGON

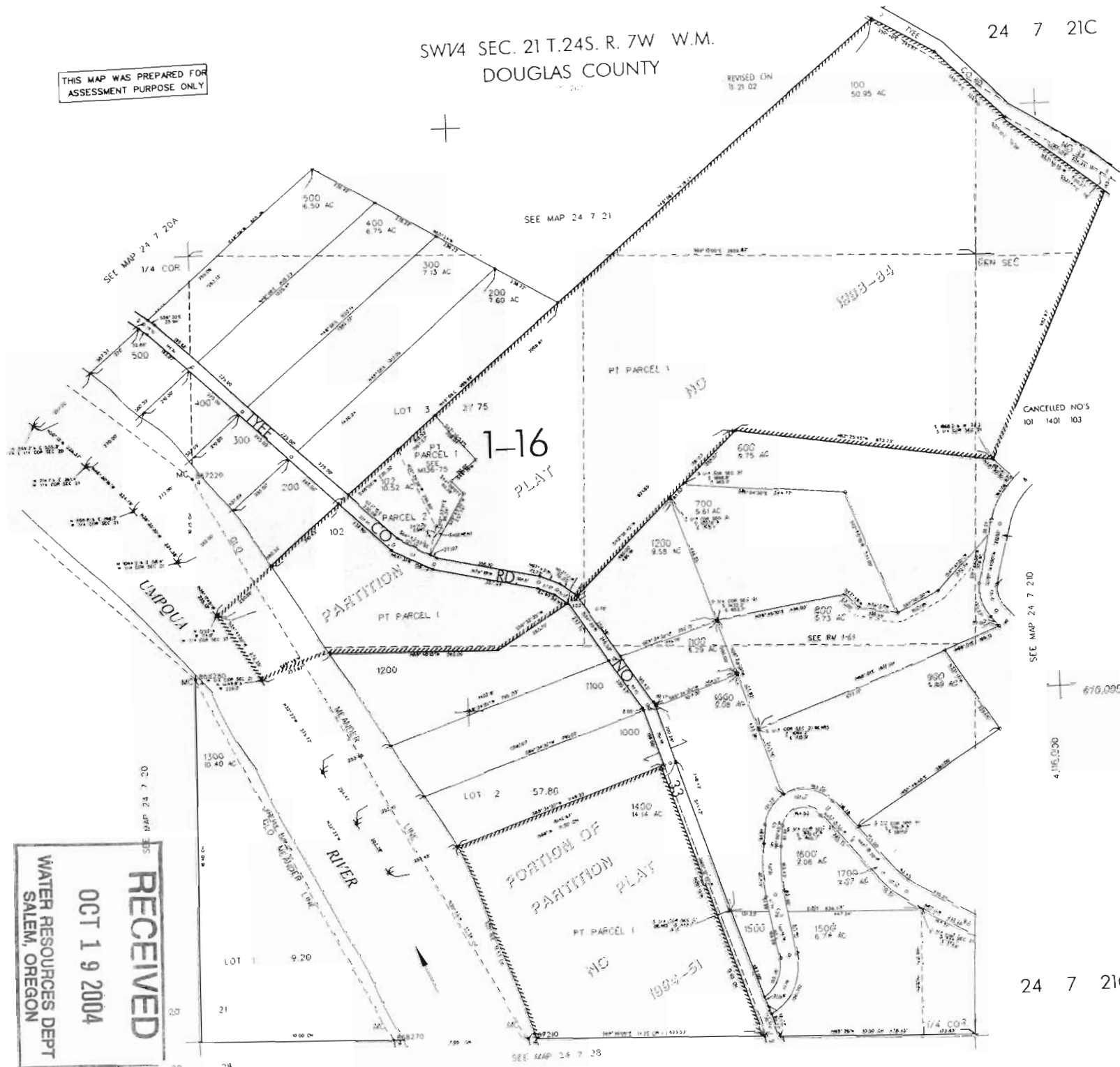

Lot 7

Lot 6

44

 = Area of lease

diversion

21

29 28

Found Brass Cap
SW1/4 SEC. 21 T.24S. R. 7W W.M.
DOUGLAS COUNTY
Scale: 1" = 500'

Lot 4

Lot 5

21

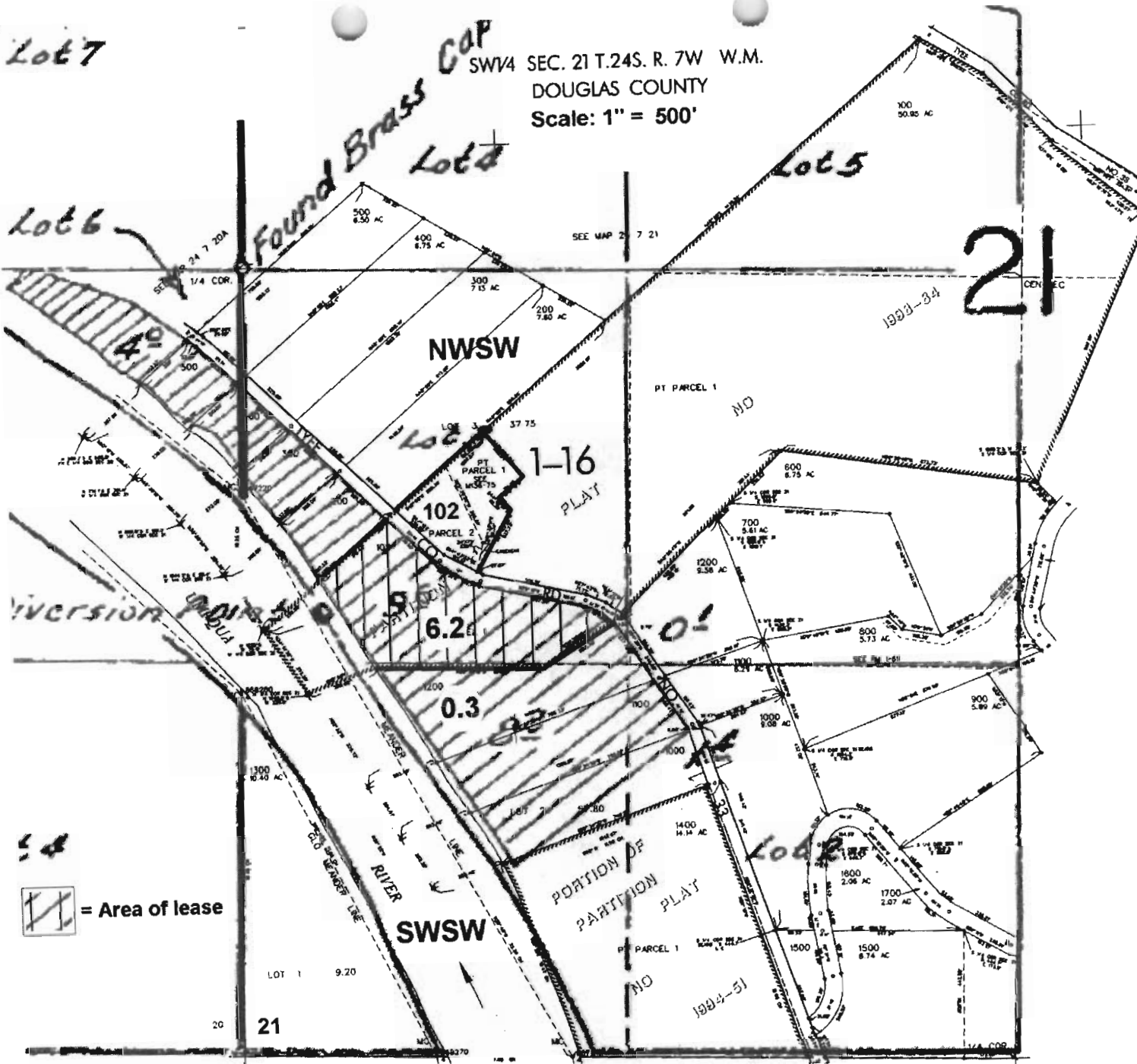

Permit 28061

RECEIVED
 OCT 19 2004
 WATER RESOURCES DEPT
 SALEM, OREGON

U.S. DEPT. OF AGRICULTURE
(App. in File)

T.24S. R.7W. W.M.

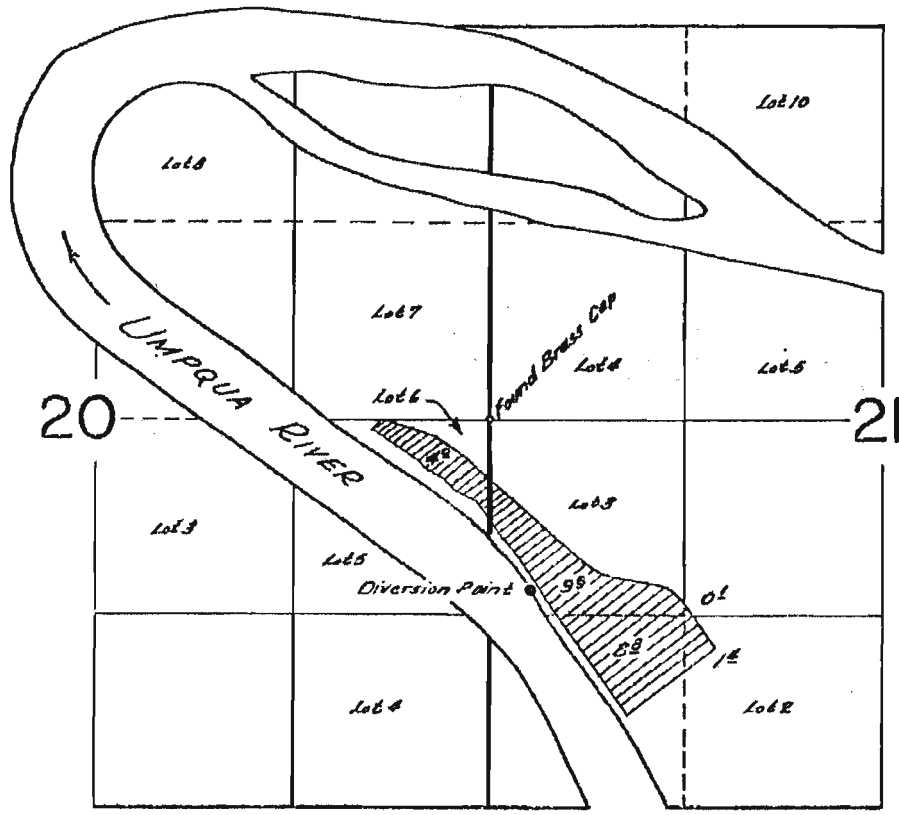

FINAL PROOF SURVEY
UNDER

Application No. 37634 Permit No. 26061
IN NAME OF

Adolph Olson

Surveyed June 6 1963, by T. Lauer

RECEIVED
OCT 19 2004
WATER RESOURCES DEPT
SALEM, OREGON

COMPOSITE MAP
ON FILE
1963-A C.O.B.