

DESCHUTES COUNTY  
SEC.09 T15S. R13E. W.M.

SCALE - 1" = 400'

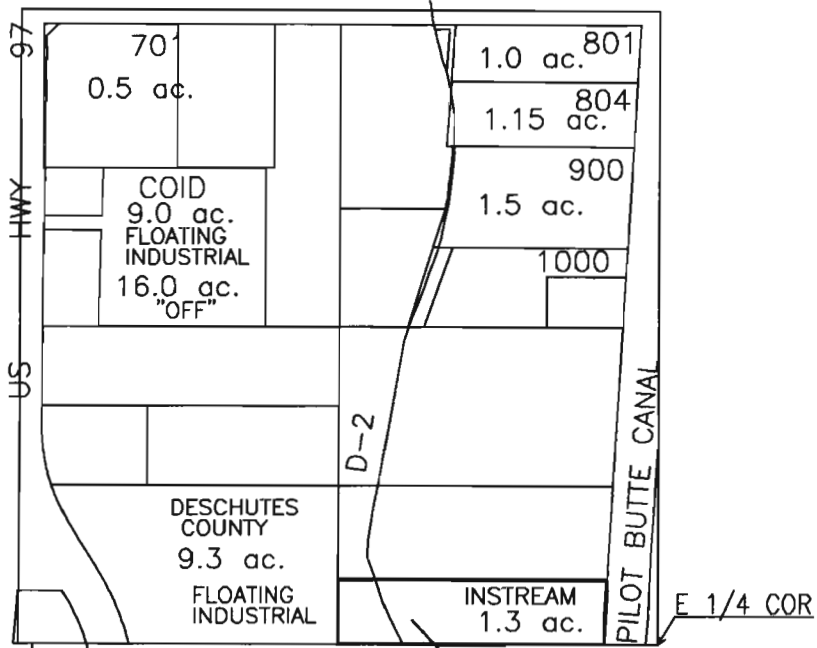

SE1/4 OF THE NE 1/4



**1802**

APPLICATION FOR 5-YEAR IN STREAM LEASE

NAME: JEANNE JUSSILA

TAXLOT #: 1802

1.3 ACRES

**RECEIVED**

APR 20 2004

WATER RESOURCES DEPT  
SALEM, OREGON

DATE: 03-19-04  
FILE NO: E:\TRANSFER\INSTREAM\INSTRM04\5YEAR\JUSSILA