

# T. 36S.R.1W.W.M.

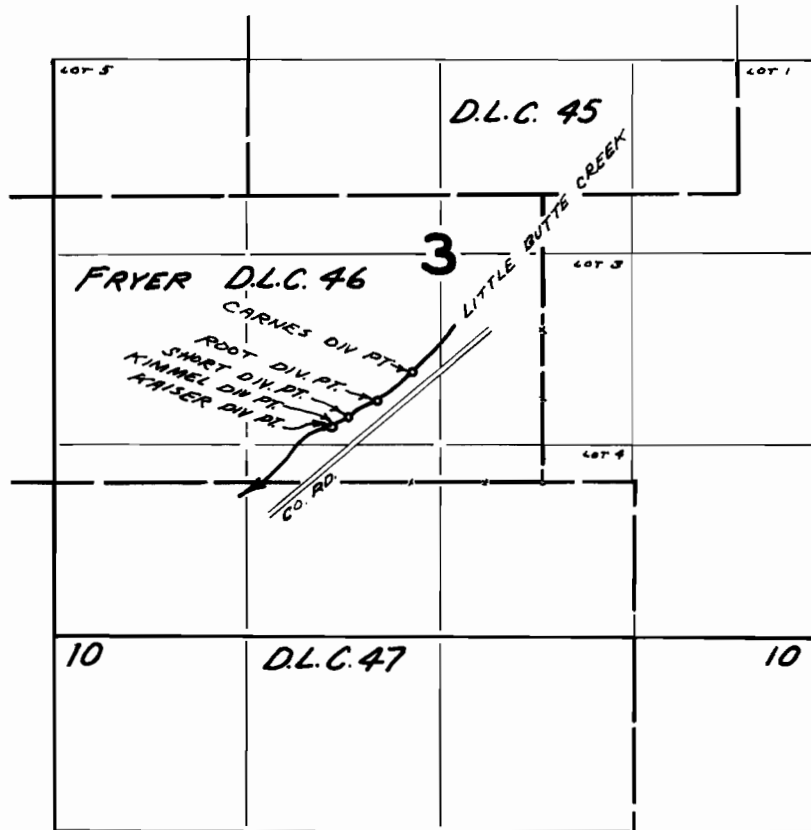

DIV. PTS. LOCATED:  
 CARNES - 750 FT. N. AND 890 FT. W.  
 ROOT - 580 FT. N. AND 1130 FT. W.  
 SHORT - 640 FT. N. AND 1330 FT. W.  
 KIMMEL - 380 FT. N. AND 1440 FT. W.  
 KAISER - 380 FT. N. AND 1450 FT. W.  
 ALL FROM SE COR. FRYER D.L.C. 46.

## FINAL PROOF SURVEY UNDER

TRANSFER No. K-44

Application No. \_\_\_\_\_ Permit No. \_\_\_\_\_

IN NAME OF

MICHAEL J. AND INITA R. KAISER ET AL.

Surveyed JUN. 5 1968, by V. GARNER