

T.2N., R.4W., W.M.

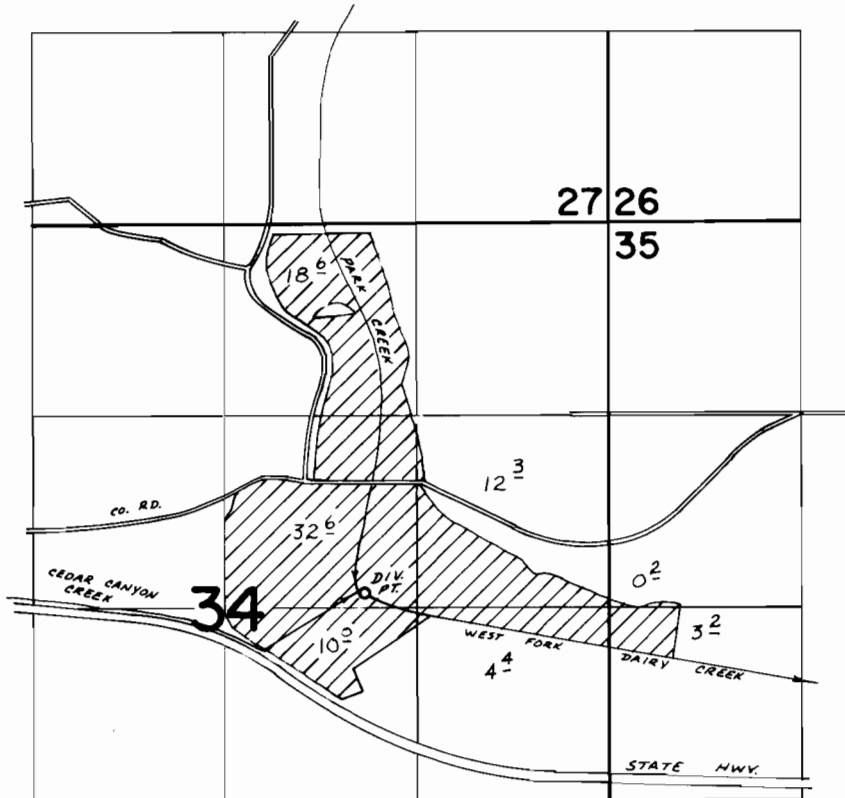

DIV. PT. LOC.: 2530' S & 1670' W FROM NE COR. SEC. 34.

FINAL PROOF SURVEY
UNDER

Transfer No. K-51
Application No. Permit No.
IN NAME OF
KISTNER FARMS, INC.

Surveyed Oct. 9 1975, by D. Norby