

T. 8 & 9S., R. 25E., W.M.

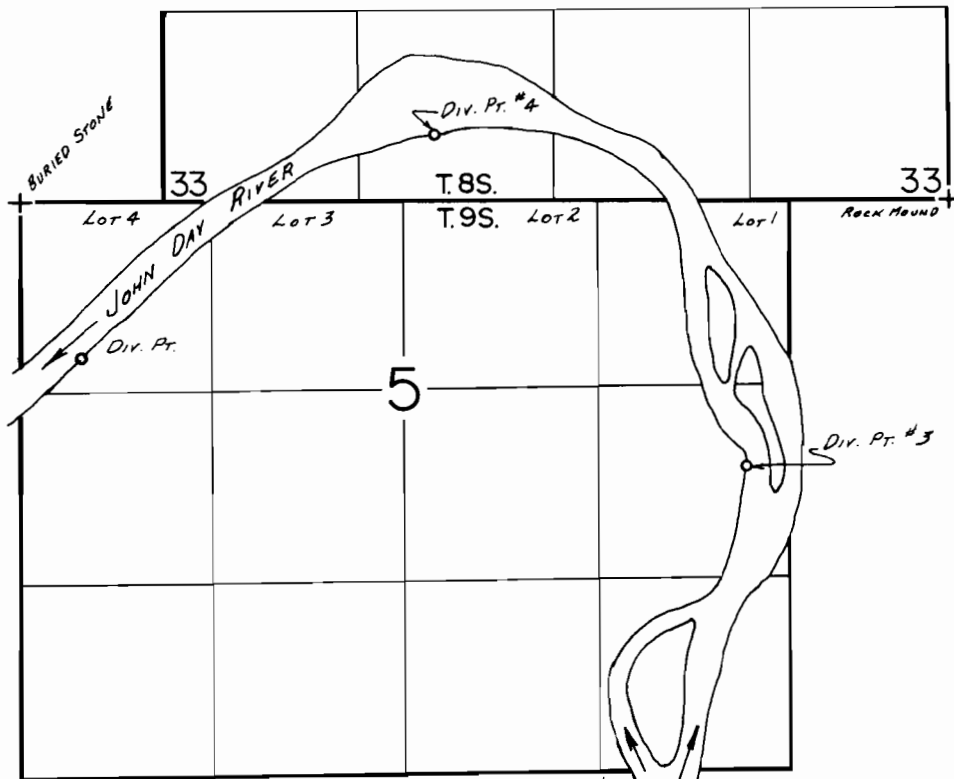

DIV. PTS. LOCATED: #3-1820'S. & 4990'E.; #4-450'N. & 2860'E., BOTH FROM NW COR. SEC. 5.

FINAL PROOF SURVEY

UNDER

Transfer No. L-100
Application No. Permit No.
IN NAME OF

.....ANDREW F. LECKIE.....

Surveyed JUNE 25 1980, by S.C. BROWN.....

T.8&9S.R.25E.W.M.

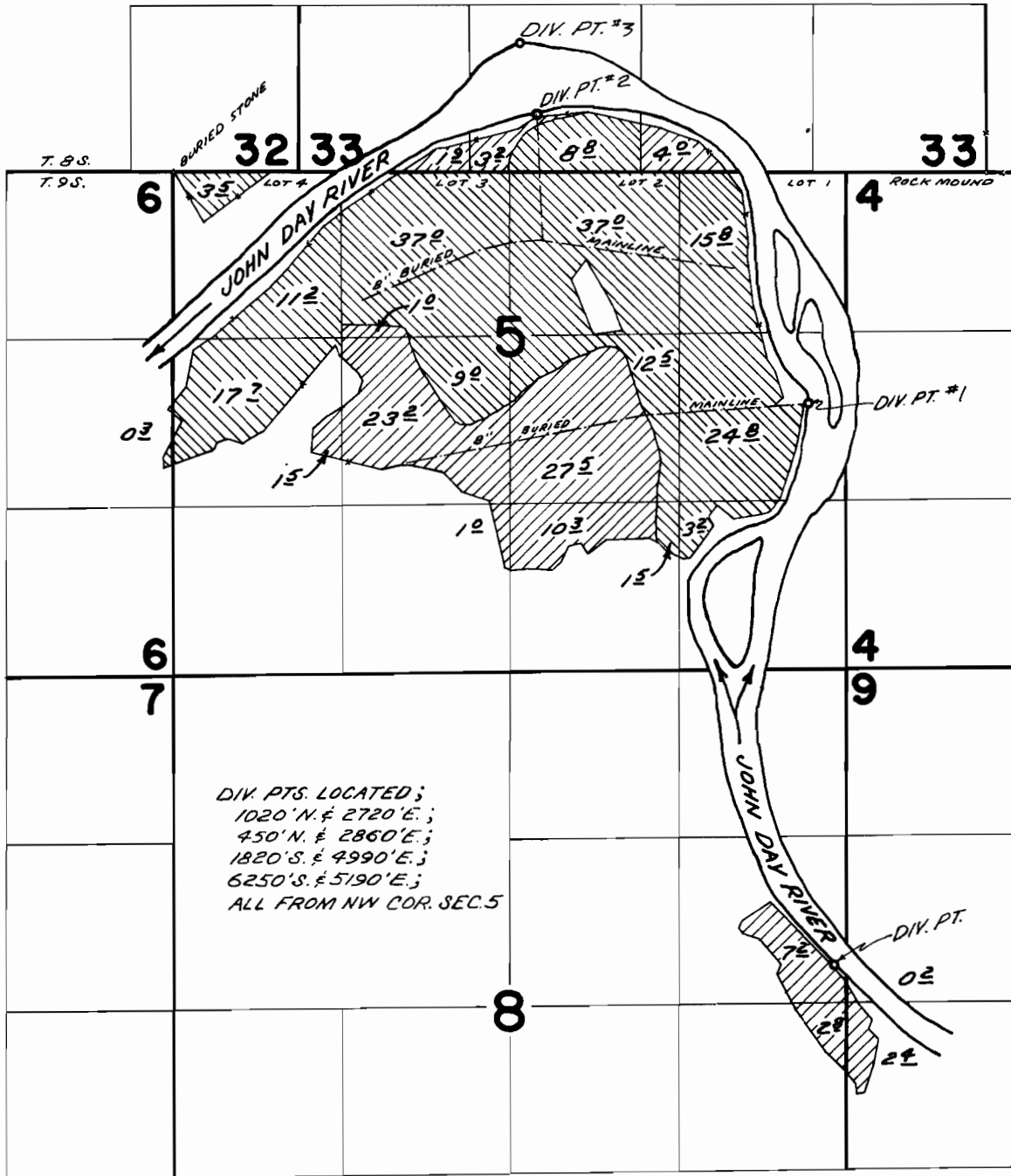

FINAL PROOF SURVEY UNDER

L-100 &
 TRANSFER No. M-165
 Application No. 44149 Permit No. 32864

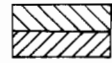

IN NAME OF
ANDREW F. & MAXINE F. LECKIE

Surveyed FEB 9-11 1970, by D. BUELL