

10 11
15 14

11 12
14 13

12 7
13 18

Old point of diversion of Sargent Ditch is in NW 1/4 NW 1/4 Sec. 22, T. 14 S., R. 39 E.

Well No. 1 bears S. 45° E. 10.6 ft. from 1/4 Sec. Cor. Well 835 ft. deep.

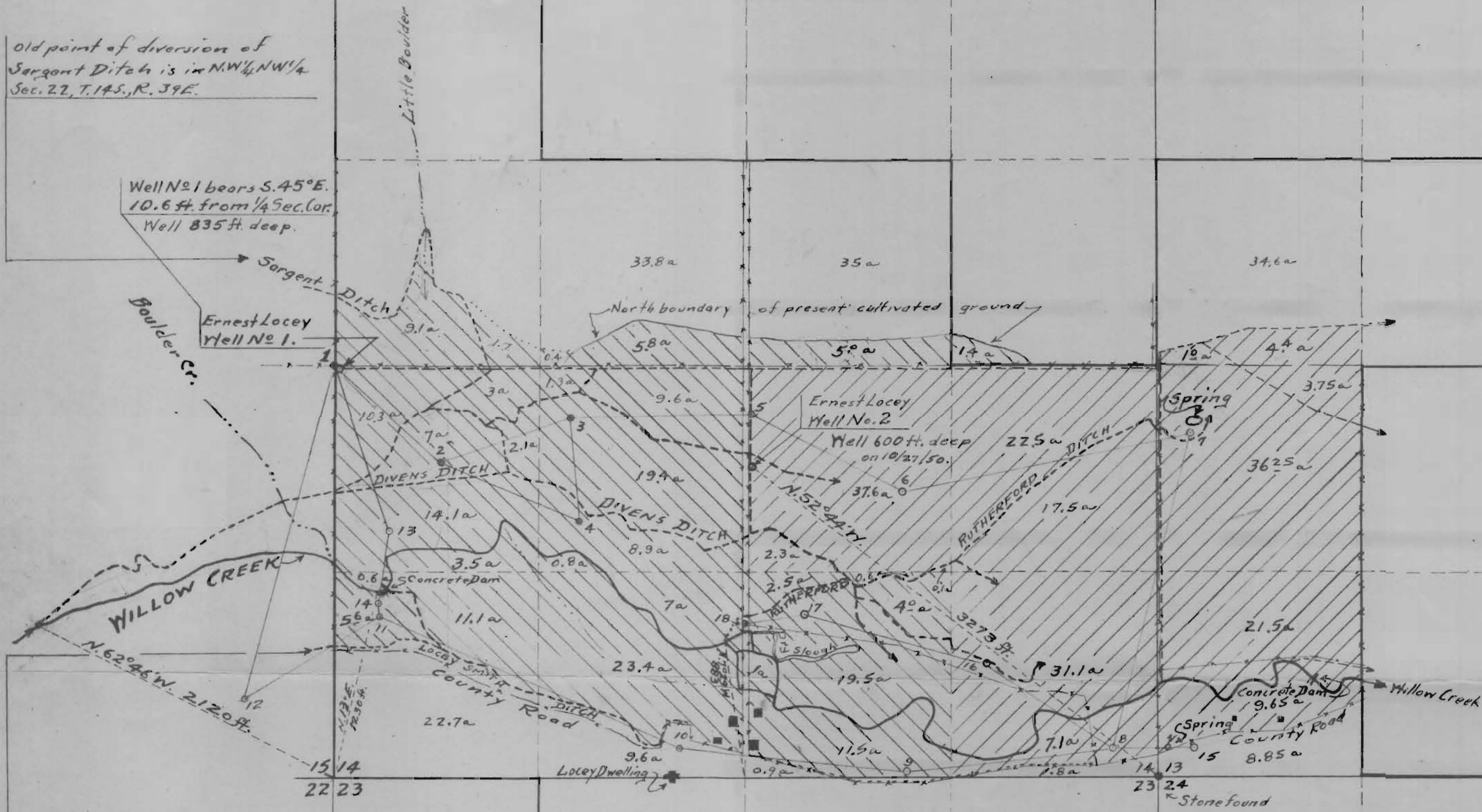

Old point of diversion of Lacey-Smith Ditch is in SE 1/4 NW 1/4, Sec. 15, T. 14 S., R. 39 E.

Well No.	Sec. 14	Sec. 13	Total
1	57.2 P. 133.3 S		190.2 Acres
2		118.3 S 21.1 P. 173.3 S	194.75 "
Total Both wells:			384.95 Acres.

INDEX MAP

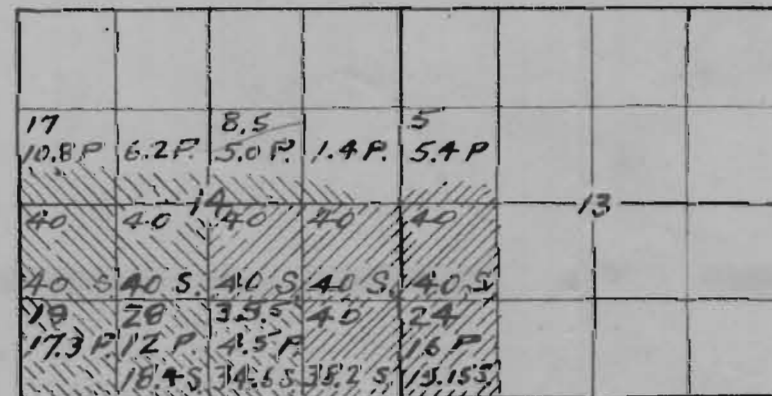

I, Philo H. Anderson of Baker, Oregon, do hereby certify that this map was made from notes taken during an actual survey made by me on Oct. 26, 27 and Nov. 20, 1950, that the casings of the wells shown on this map, 12" diam., 2 ft. above ground, constitute monuments; Well No. 1 bears S. 45° E. 10.6 ft. from the 1/4 Sec. Cor. between Sections 14 and 15 and Well No. 2 bears N. 52° 44' W. 3273 ft. from the corner common to Sections 13, 14, 23 and 24, T. 14 S., R. 39 E., W. M., in Malheur Co., Oregon.



LEGEND
 28 4.5 P. 34.6 S. Acres Existing Water Right.
 4.5 P. Acres Primary This App.
 34.6 S. Acres Supplementary This App.

RECEIVED
 DEC. 18, 1950
 STATE ENGINEER
 SALEM, OREGON

MAP TO ACCOMPANY APPLICATION FOR PERMIT TO APPROPRIATE UNDERGROUND WATER FOR IRRIGATION PURPOSES AND RECORD THE LOCATIONS OF POINTS OF DIVERSION OF DITCHES INDICATED. Ernest Lacey, Applicant, Ironside, Oregon. Scale 1"=660', 8"=1 mile. R.F.=1:7920.