

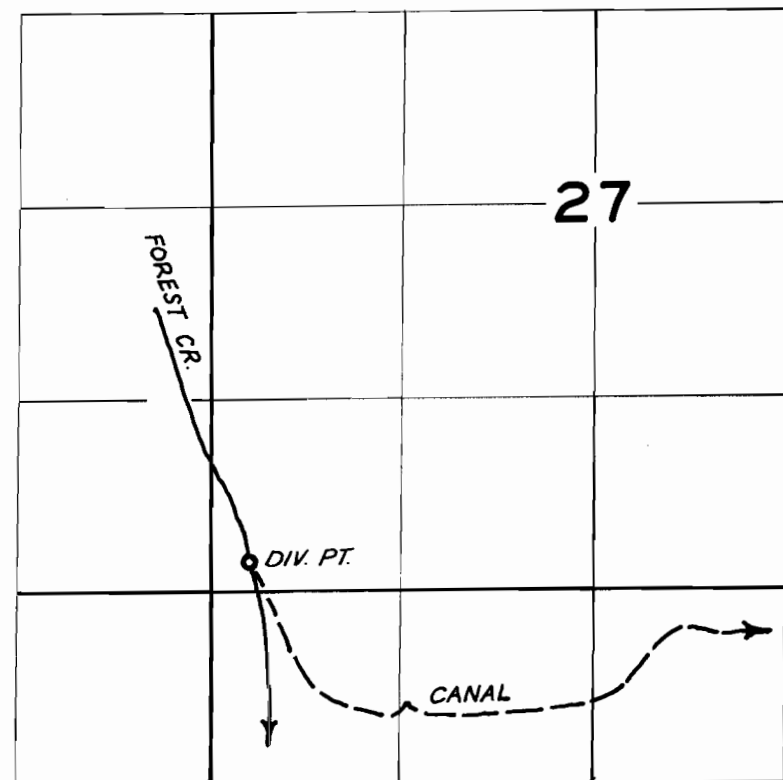

T. 4 S. R. 10 E. W.M.

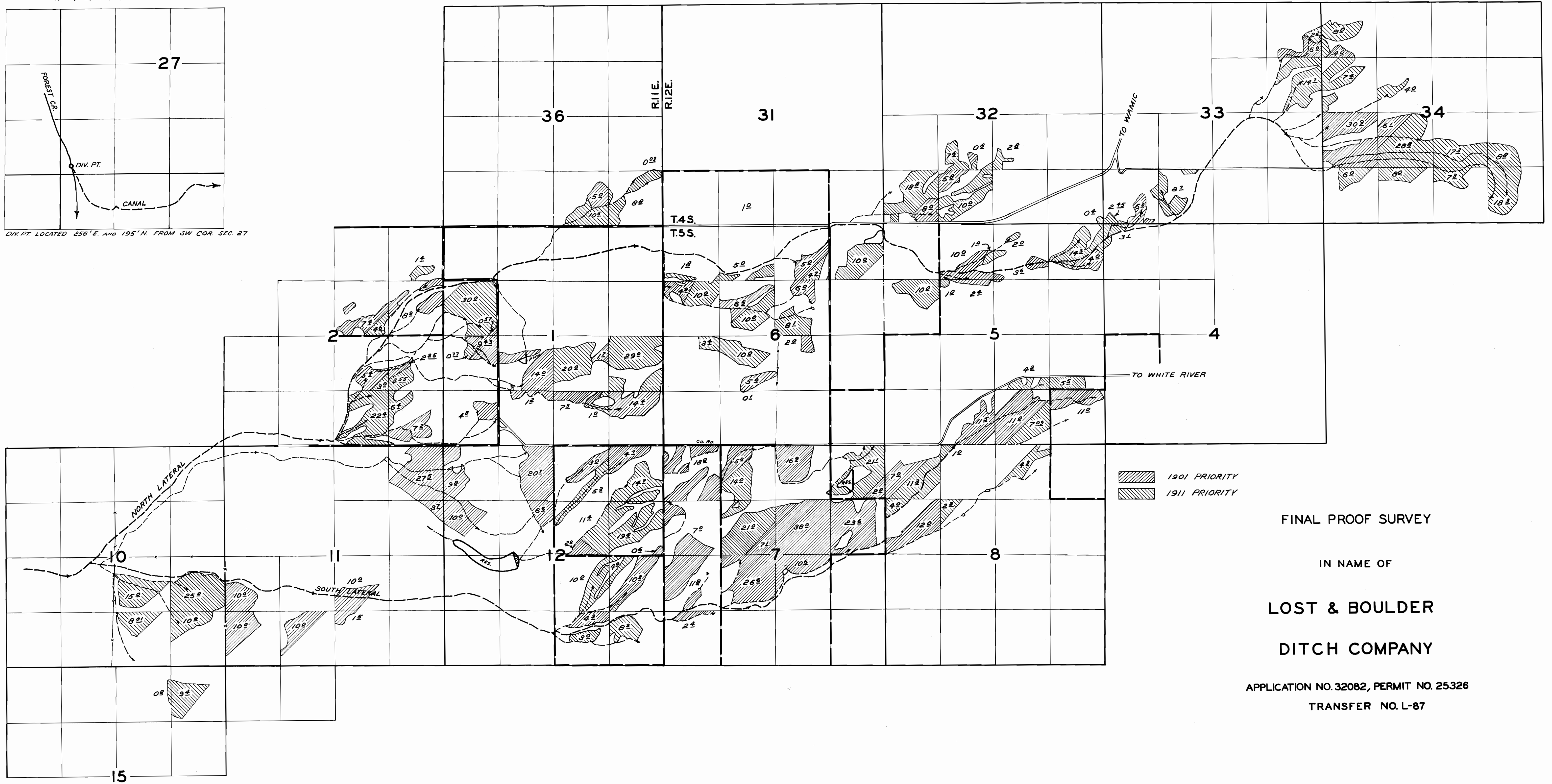

DIV. PT. LOCATED 256' E. AND 195' N. FROM SW COR. SEC. 27



 1901 PRIORITY
 1911 PRIORITY

FINAL PROOF SURVEY
 IN NAME OF
LOST & BOULDER
DITCH COMPANY

APPLICATION NO. 32082, PERMIT NO. 25326
 TRANSFER NO. L-87