

T.16S. R.23E. W.M.

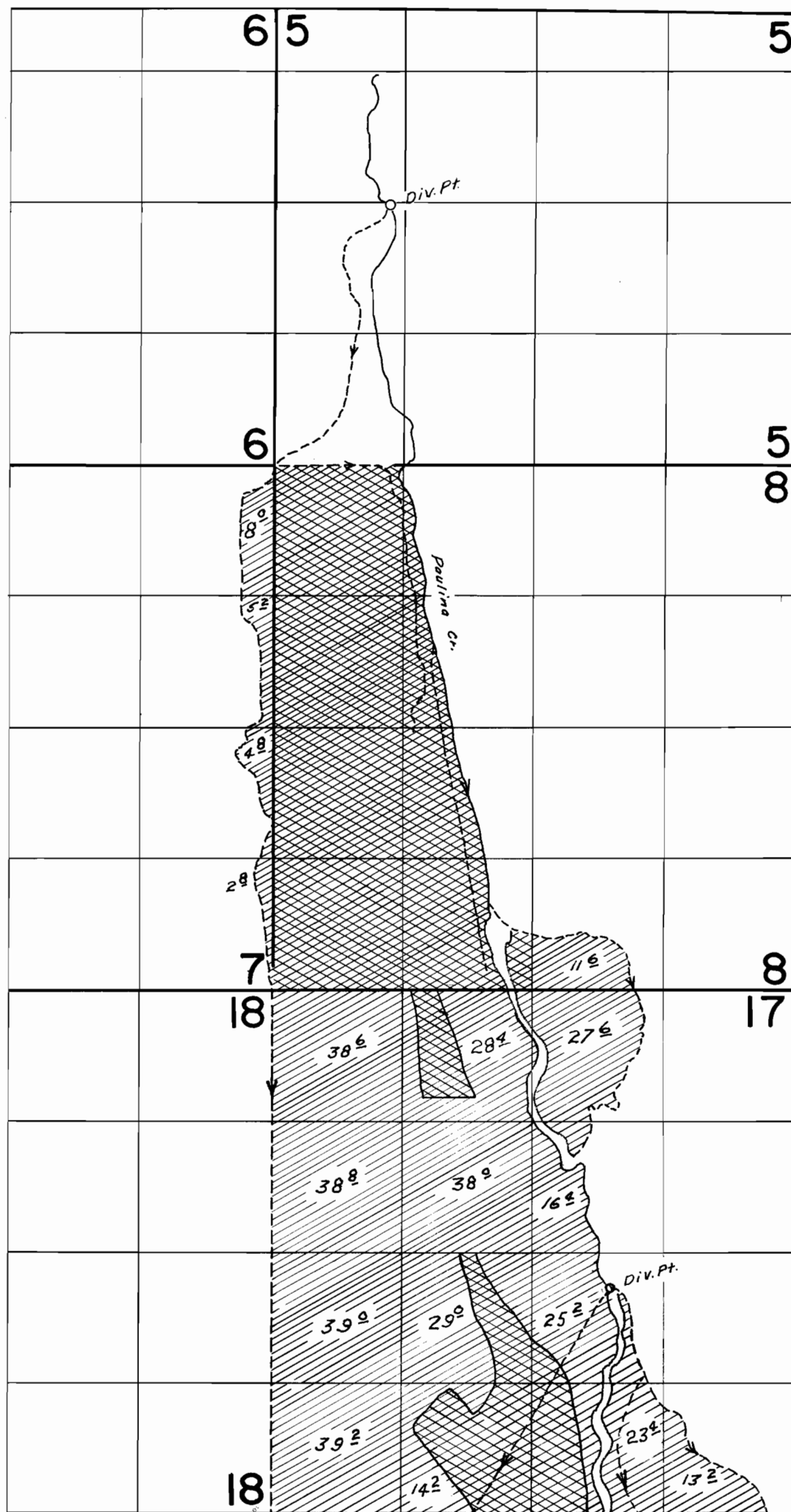

Double hachured area is irrigated
under certificates 535 & 686

Single hachured area is
application 18470

FINAL PROOF SURVEY
Under

Transfer No. M-18
Application No. 18470 Permit No. 14081

in name of

ROGER HUDSPETH

Surveyed Oct. 6, 1964 By *C.J. Gardner*