

RECEIVED
 APR 25 1958
 STATE ENGINEER
 SALEM, OREGON

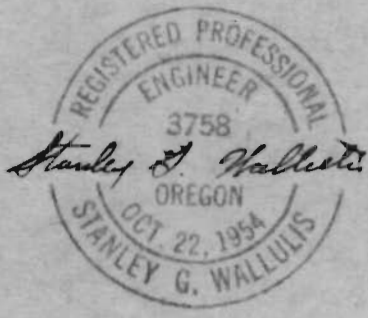
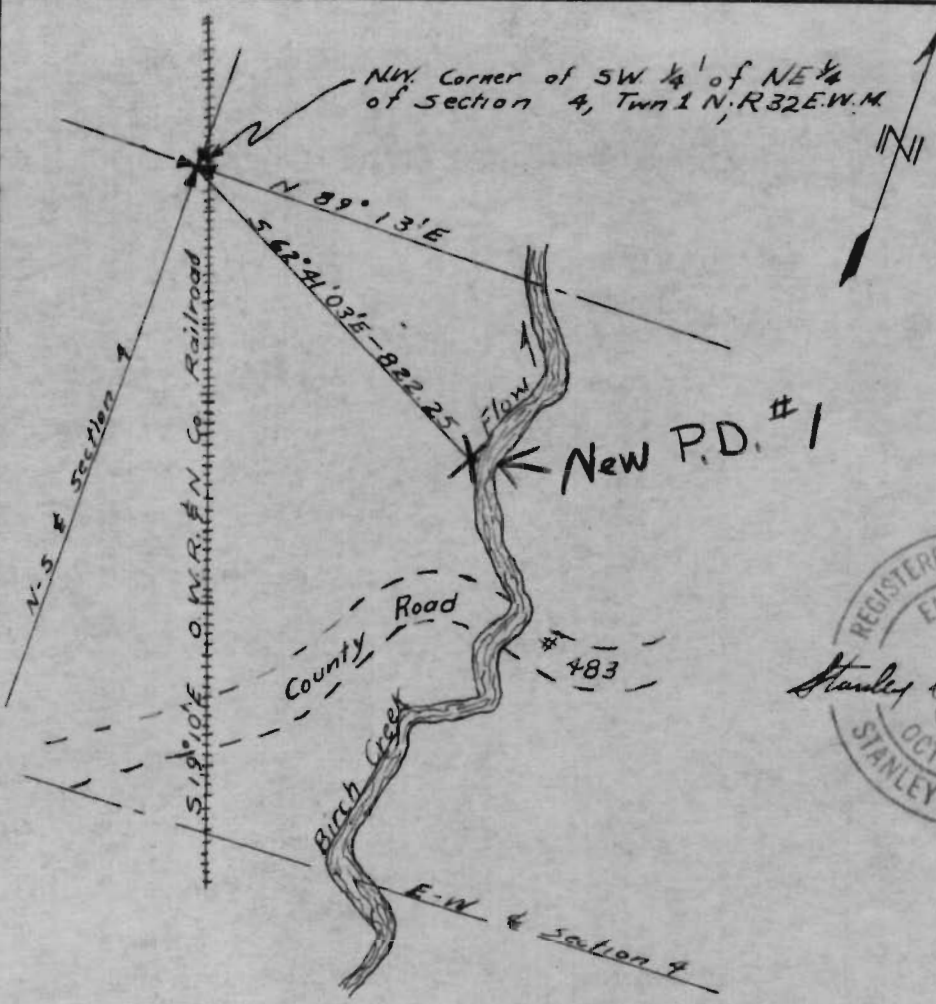

ENGINEERS CERTIFICATE:

I, Stanley G. Wallulis of Pendleton, Oregon do hereby certify that this map was made from notes taken during an actual survey made by me in August, 1956, that the monument shown on this map consisting of a one inch diameter pipe 36" long and driven 30" in the ground is located $562^{\circ}41'03''E$ a distance of 822.25 feet from the N.W. Corner of the SW $\frac{1}{4}$ of the NE $\frac{1}{4}$ of Section 4, Twn 1 N.; R 32 E.W.M.

Stanley G. Wallulis

Survey For	
Nellie Sparks Estate	
Scale: 1" = 400'	Date: 9-7-56
Vernon B Tenneson & Assoc. Consulting Engrs.	
Pendleton	Oregon

RECEIVED
 APR 26 1958
 STATE ENGINEER
 SALEM, OREGON

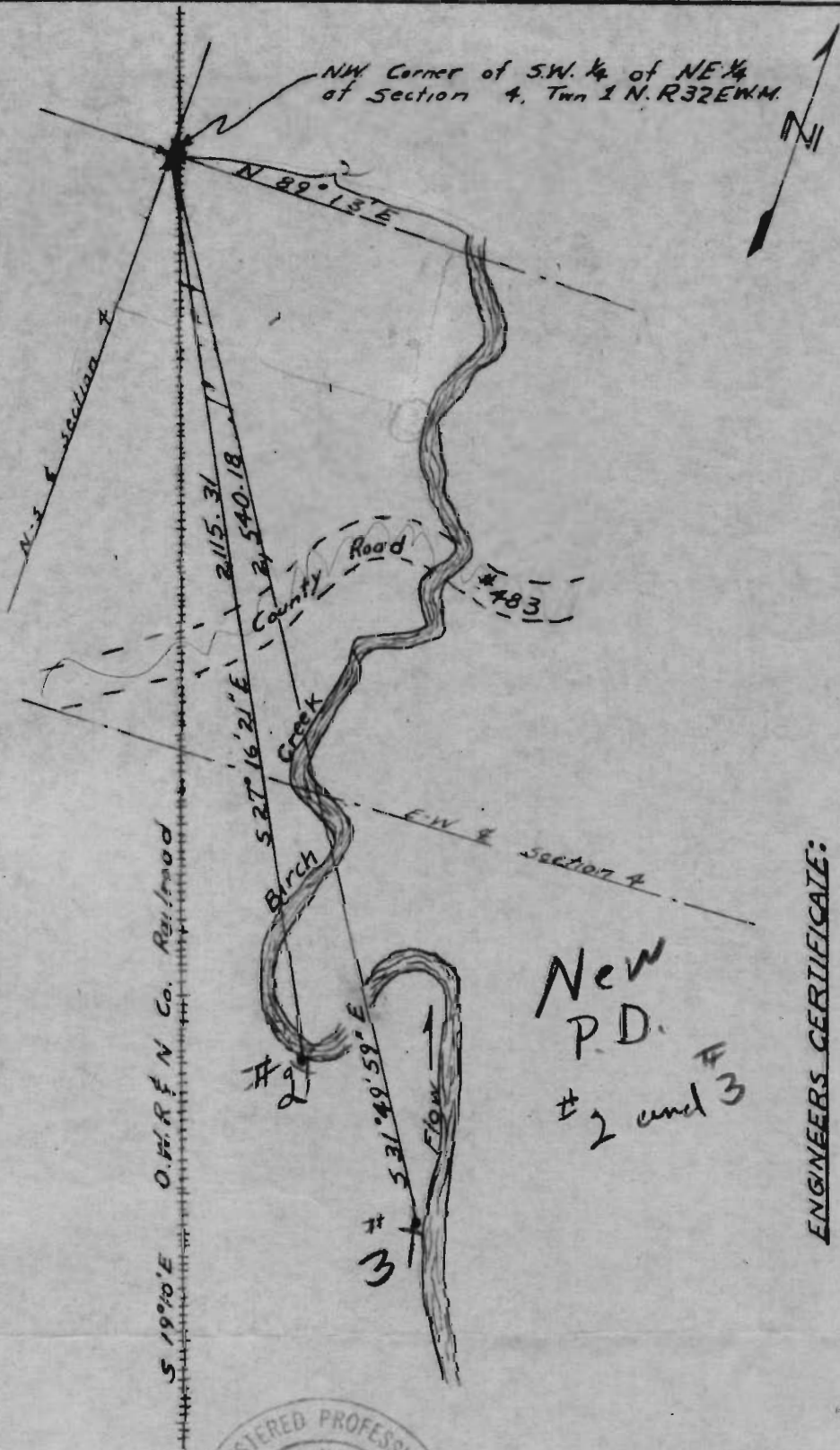

ENGINEERS CERTIFICATE:

I, Stanley G. Wallulis of Pendleton, Oregon do hereby certify that this map was made from notes taken during an actual survey made by me in August, 1956, that the monuments shown on this map consist of one inch diameter pipes 36" long and driven 30" in the ground are located S 27° 16' 21" E; 2,115.31'; and S 31° 49' 59" E; 2,540.18' respectively from the NW corner of the S.W. 1/4 of the NE 1/4 of Section 4, Twn 1 N; R 32 E.W.M.

Stanley G. Wallulis

REGISTERED PROFESSIONAL
 ENGINEER
 3758
Stanley G. Wallulis
 OREGON
 OCT. 22, 1954
 STANLEY G. WALLULIS

Survey For	
Nellie Sparks Estate	
Scale: 1" = 400'	Date: 9-7-56
Vernon B. Tenneson & Assoc. Consulting Engrs Pendleton Oregon	

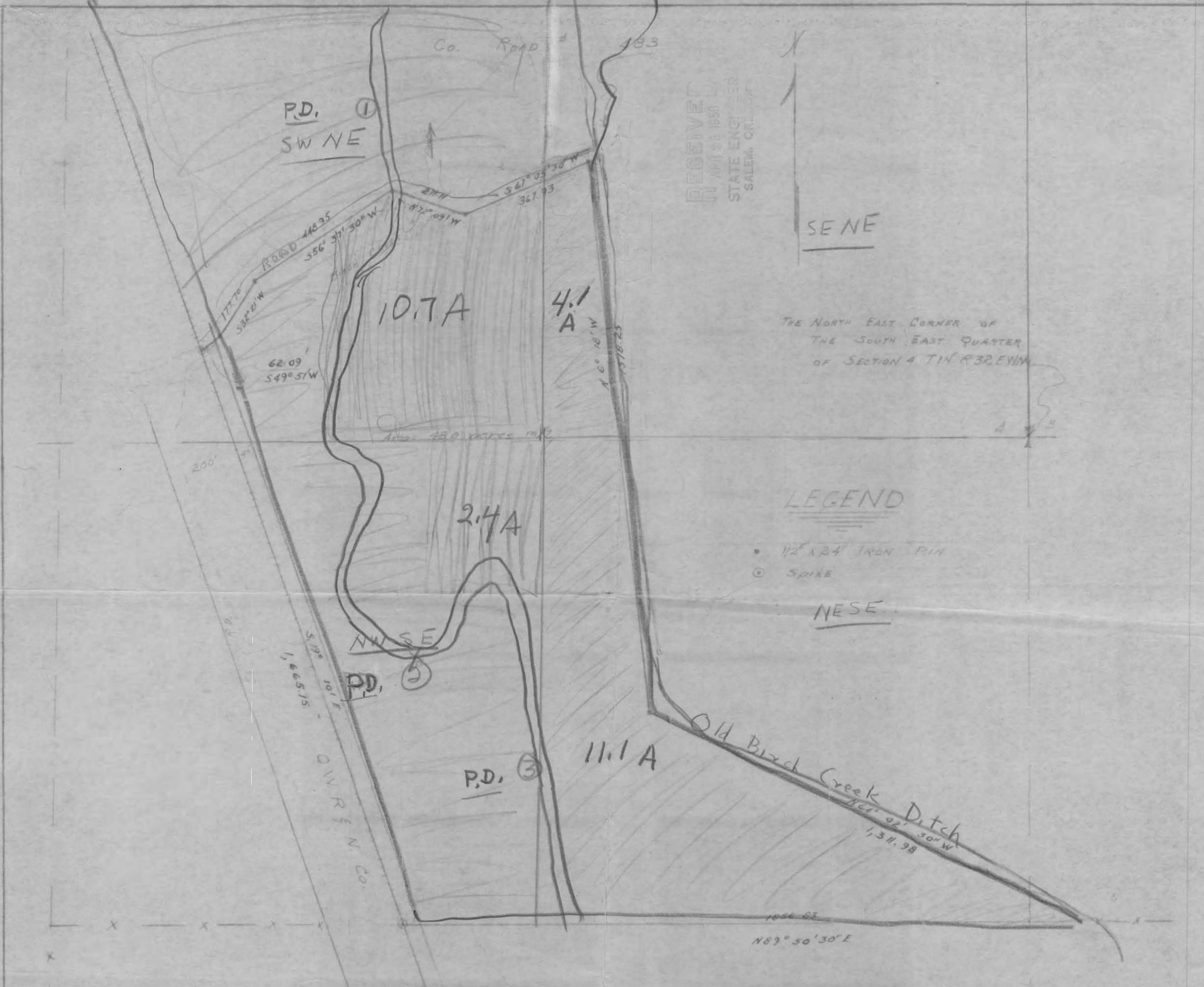

THE NORTH EAST CORNER OF
THE SOUTH EAST QUARTER
OF SECTION 4 T1N R32E W1M

LEGEND

- 1/2" x 24" IRON PIN
- ⊙ SPIKE

NESE

— = Land owned by Applicants
 —> = to be irrigated



SURVEY FOR NELLIE SPARKS		
SECTIONS 4 & 3 T 1 N R 32 E W 1 M		
SCALE 1" = 200'	DR. CAE	DATE 8-6-56
VERNON B TENNESON & ASSOC.		
PENDLETON	OREGON	

Notes: County Road #483 lines shown are traverse courses & not on road as legally described