

T.35S. R.4W. W.M.

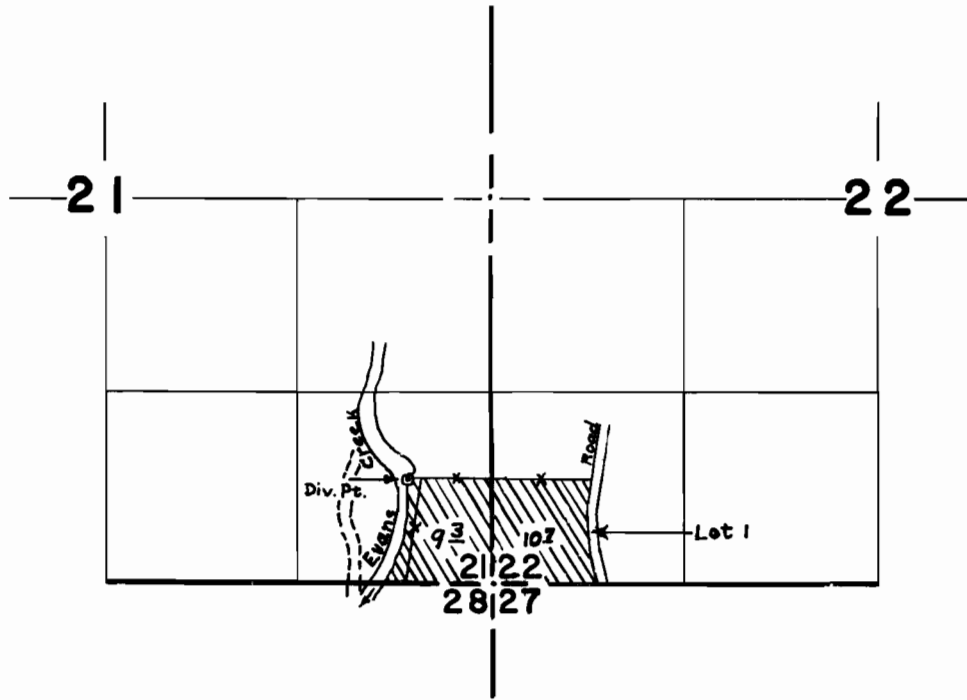

Div. pt. 715'N. & 540'W. from the S.E. cor. of
sec. 21

FINAL PROOF SURVEY
UNDER

Trans. No. M- 172

Application No. Permit No.

IN NAME OF

E.L. & E.A. MARS

Surveyed Feb. 11 1971, by D.C. Hendrix