

T. 35S. R. 4W. W.M.

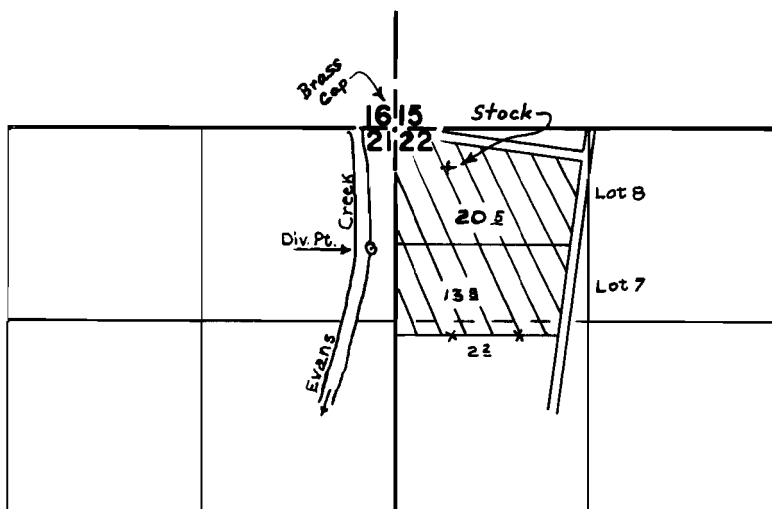

Div. pt. 820's. & 190'w. from the N.E. cor. of sec. 21

FINAL PROOF SURVEY
UNDER

Trans. No. M-203
Application No. _____ Permit No. _____
IN NAME OF

E. L. & E. A. MARS

Surveyed Feb. 11, 1971, by D.C. Hendrix