

# T.35S. R.1W.W.M.

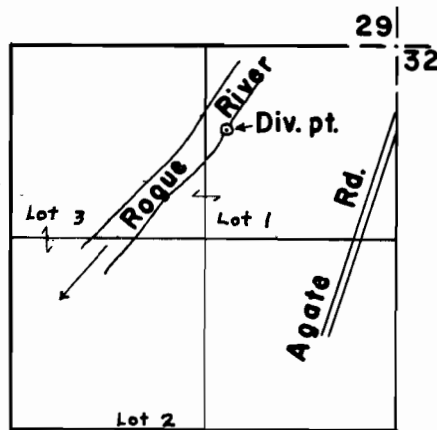

Div.pt. is located 580' S. &  
1175' W. from the N. 1/4 of  
sec. 32

## FINAL PROOF SURVEY UNDER

Trans. No. N-37  
Application No. \_\_\_\_\_ Permit No. \_\_\_\_\_  
IN NAME OF

Walter Nunley

Surveyed Sept. 2, 1971, by D.C. Hendrix