

T.4S.,R.38E.,W.M.

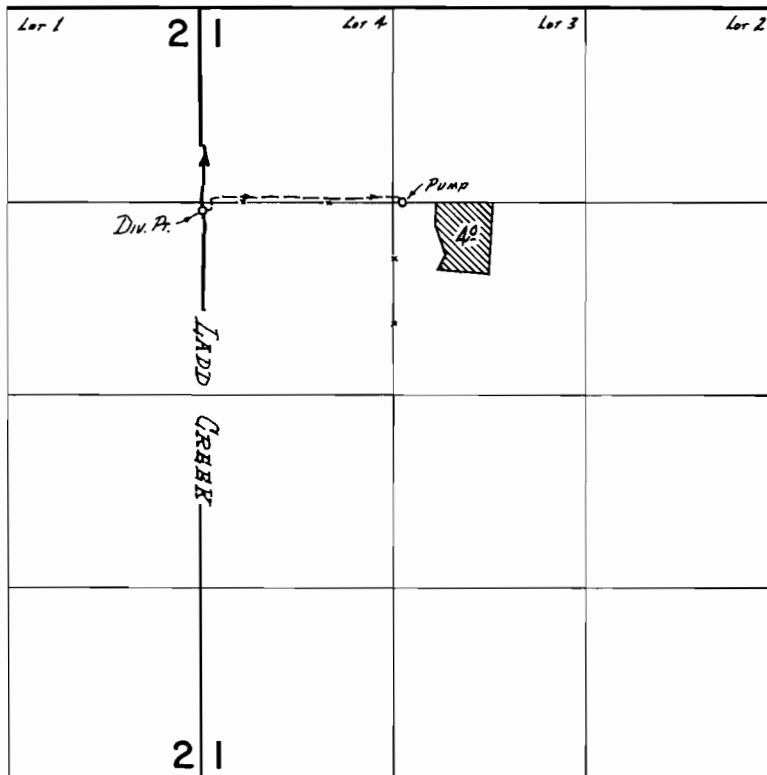

Div. Pt. Located: - 1400 ft. S from the NW cor. Sec. 1

**FINAL PROOF SURVEY**  
UNDER

Transfer No. 0-55  
Application No. .... Permit No. ....  
IN NAME OF

OREGON STATE GAME COMM.

Surveyed July 19 1973, by D. NORBY