

# HARPER RANCH SUBDIVISION

It appearing from this plot that the name Harper Ranch Subdivision is a proper name and that the law has been fully complied with, this plot is therefore approved this ... day of ... 192...

Scale 1:2000

County Judge \_\_\_\_\_ County Assessor \_\_\_\_\_  
County Commissioners \_\_\_\_\_  
County Surveyor \_\_\_\_\_

STATE OF CALIFORNIA )  
COUNTY OF SAN FRANCISCO )

This certifies that on this ... day of ... 192... personally appeared before me, a Notary Public in and for said County and State, who being duly sworn did say that he is the ... of the Pacific Live Stock Company, and that the seal affixed to the accompanying instrument is the Corporate Seal of said corporation, and that said instrument was signed and sealed in behalf of the Corporation by the authority of its board of directors, and that said ... acknowledges said instrument to be the free act and deed of said Corporation.  
In Witness Whereof, I have hereunto set my hand and affixed my notarial seal the day and year last above written.

NOTARY PUBLIC FOR CALIFORNIA

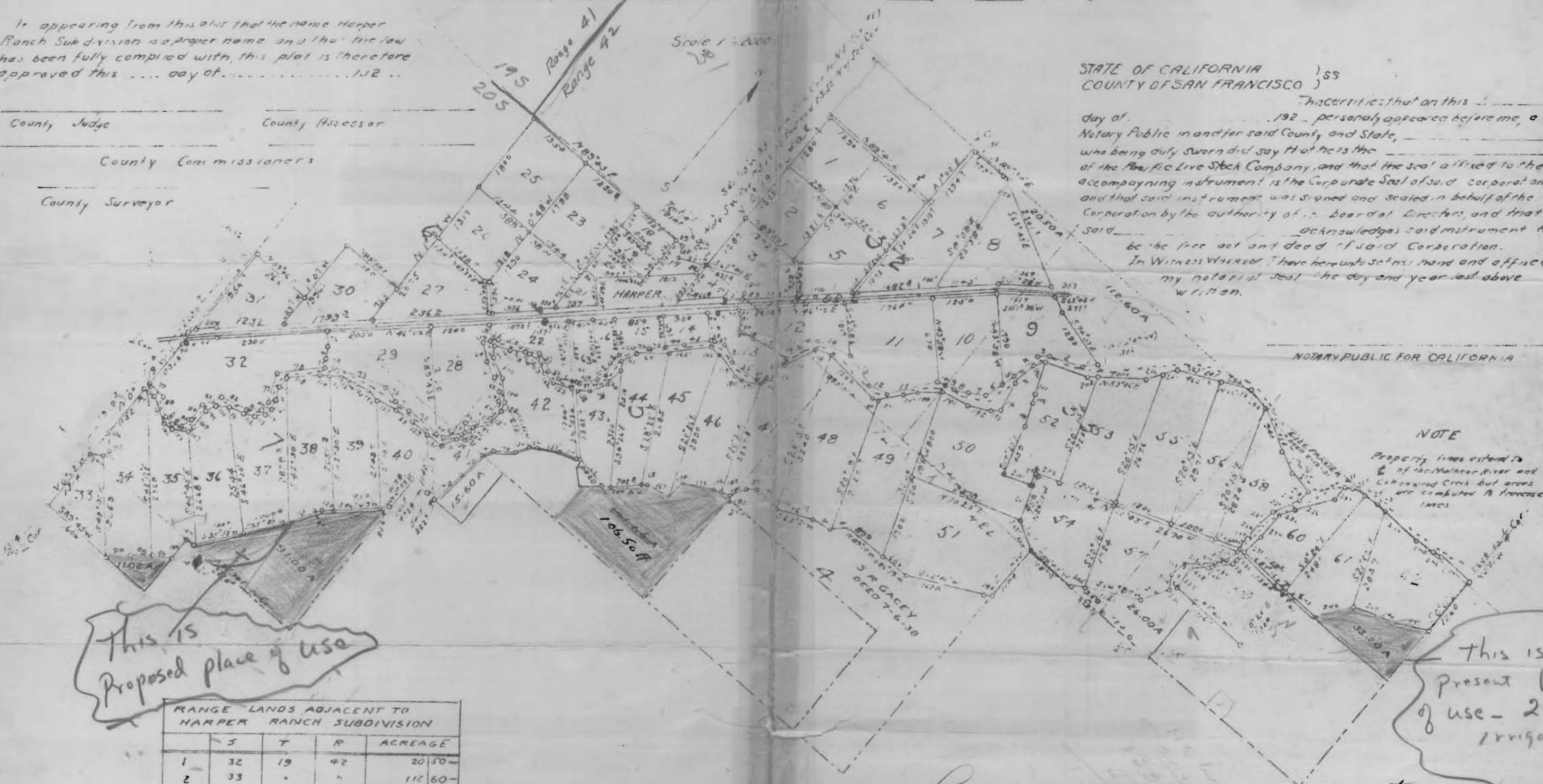

NOTE

Property lines extend to ... of the Malheur River and Cottonwood Creek but areas ... are computed to increase ...

This is Proposed place of use

This is Present place of use - 21.5 A irrigated

RANGE LANDS ADJACENT TO HARPER RANCH SUBDIVISION				
	S	T	R	ACREAGE
1	32	19	42	20.50
2	33	"	"	112.60
3	33	"	"	3.50
4	34	"	"	33.20
5	34	"	"	26.00
6	5	20	42	141.65
7	7	"	"	91.00
8	8	"	"	15.60
9	18	"	"	11.02
			TOTAL	435.07

Land marked in Red and to Harry J. Payne, Harper, Oregon

11.02  
91.00  
106.50  
33.20  
241.72 acrs.

Transfer P-22