

T.37S. R.7W. W.M.

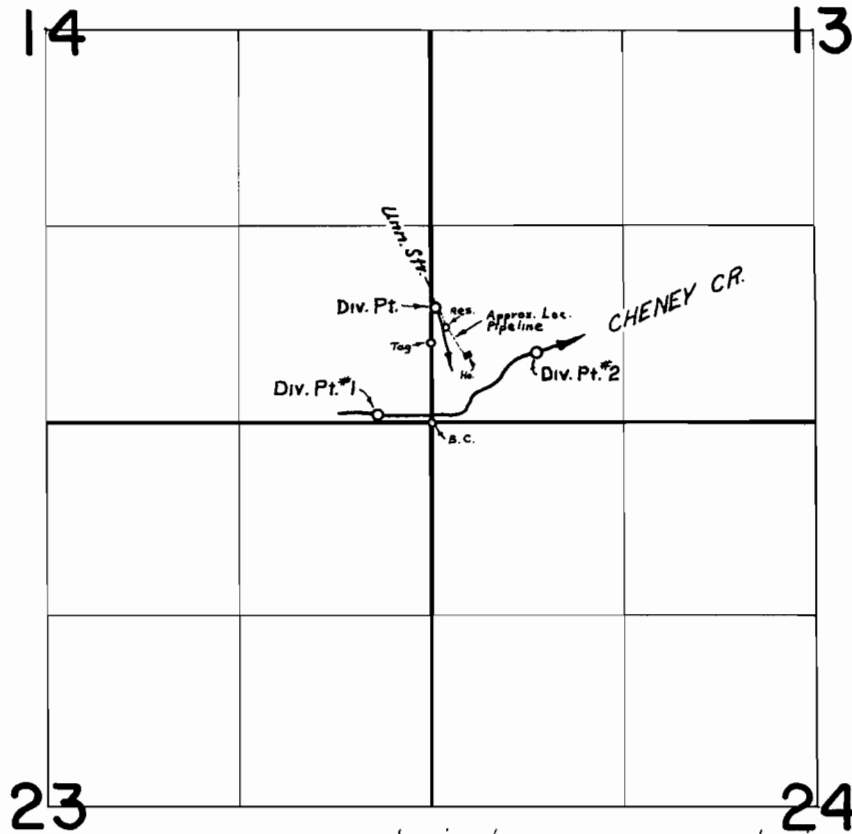

Div. Pts. Loc: Unn. Str. - 800' N.  $\frac{1}{2}$  30' E., Cheney Cr. #1 - 50' N.  $\frac{1}{2}$  370' W., and Cheney Cr. #2 - 480' N.  $\frac{1}{2}$  720' E. all from SW. cor. Sec. 13

**FINAL PROOF SURVEY**  
UNDER

Application No. 47527 Transfer No. P-102  
Permit No. 35592  
IN NAME OF

CALVIN C. PIKE

Surveyed MAY 22, 1974, by L. E. GOULD