

T. 9 S. R. 4 0 E. W. M.

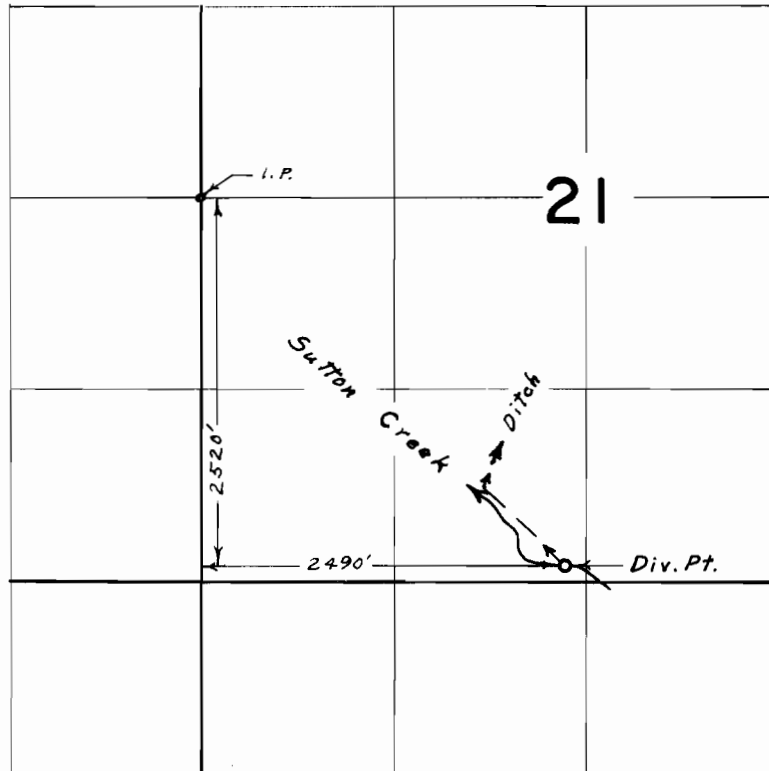

FINAL PROOF SURVEY
UNDER

Application No. _____ Transfer No. R-109
Permit No. _____
IN NAME OF

LOUIS & IRENE ROMIG

Surveyed Aug. 7, 1970, by L. E. Gould.

T. 9S. R. 40E. W.M.

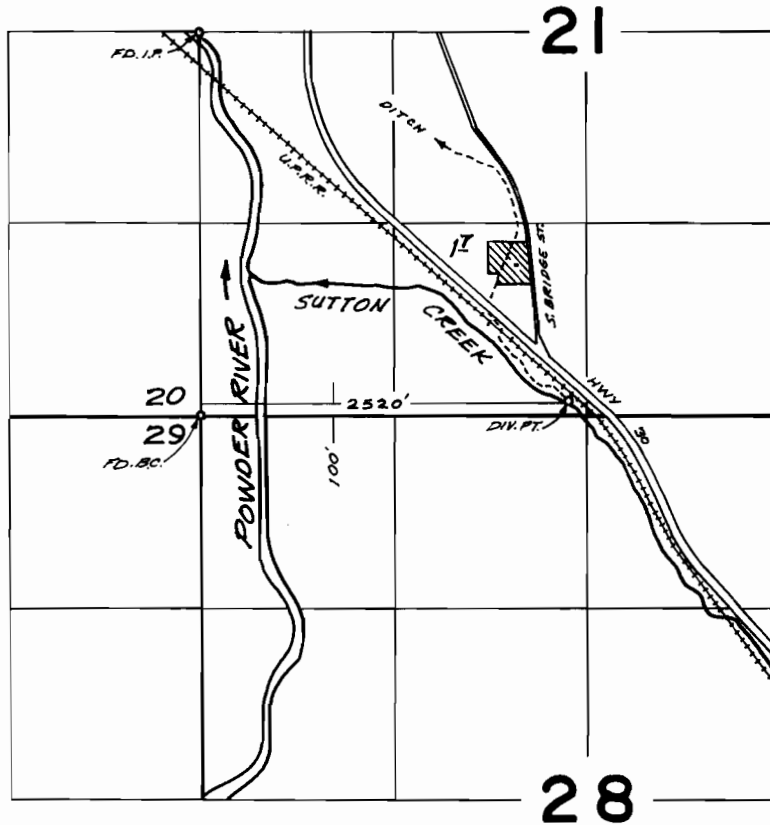

FINAL PROOF SURVEY UNDER

TRANSFER NO. R-109
Application No. _____ Permit No. _____
IN NAME OF

LOUIS & IRENE ROMIG

Surveyed OCT. 29 1974, by L.M. TOLL