

T.38S.R.5W.W.M.

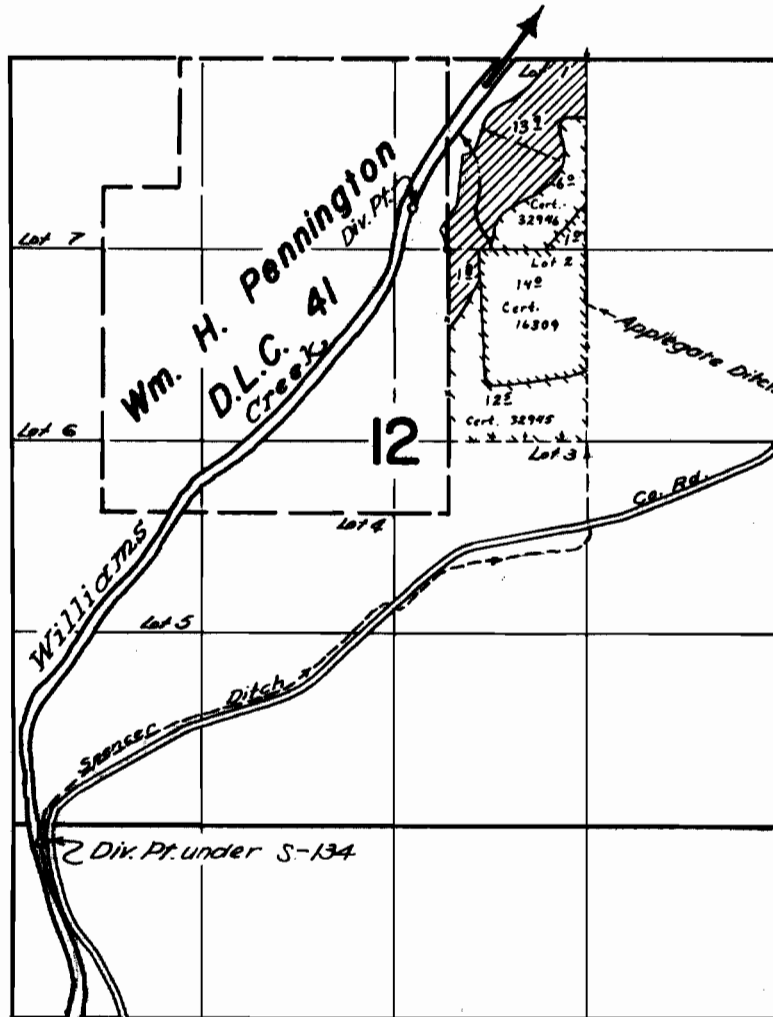

200' 1070' 0' & 2000' W. from NE Cor. Section 12

**FINAL PROOF SURVEY
UNDER**

Transfer S-134

**Application No. 34570... Permit No. 27151...
IN NAME OF**

LYNN STONE

Surveyed *June 12 1963*, by *[Signature]*
April 21 1964, by R.B. Steiner