



T. 17 S., R. 12 E. W.M.

18

RECEIVED  
APR 13 1962  
STATE ENGINEER  
SALEM, OREGON

RECEIVED  
APR 21 1962  
STATE ENGINEER  
SALEM, OREGON

11  
B  
7

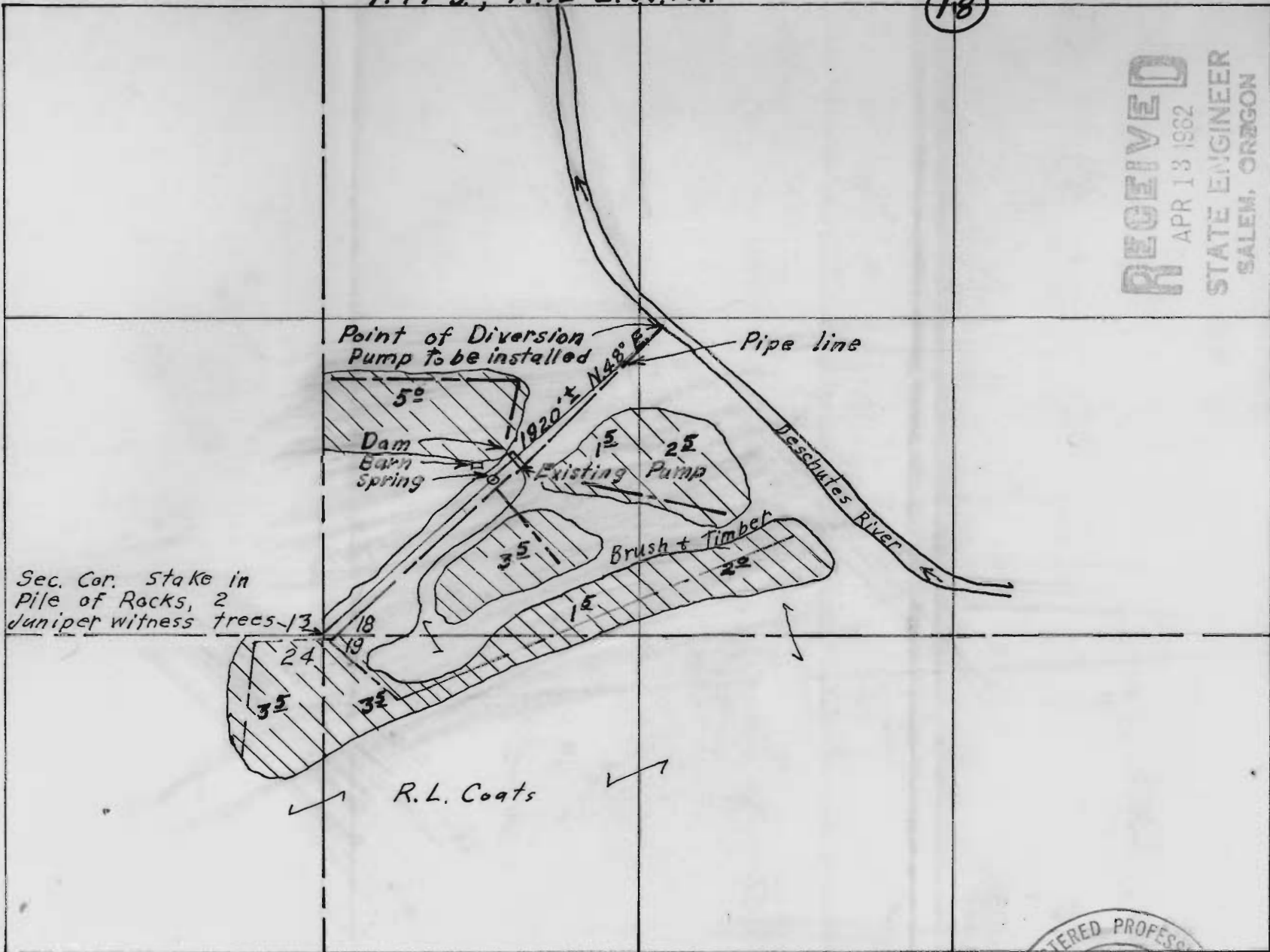

Sec. Cor. Stake in  
Pile of Rocks, 2  
Juniper witness trees-13

Point of Diversion  
Pump to be installed

Dam  
Barn  
Spring

Existing Pump

Brush + Timber

Pipe line

Deschutes River

R. L. Coats

Surveyed by: R. L. Coats  
Drawn by: R. L. Coats  
Date: April 10, 1962  
Scale 1" = 800'

REGISTERED PROFESSIONAL  
ENGINEER  
3274  
ROBERT L. COATS  
OREGON  
MAY 9, 1952

Robert L. Coats

S-146