

TOWNSHIP 14 SOUTH, RANGE 11 EAST, W.M.

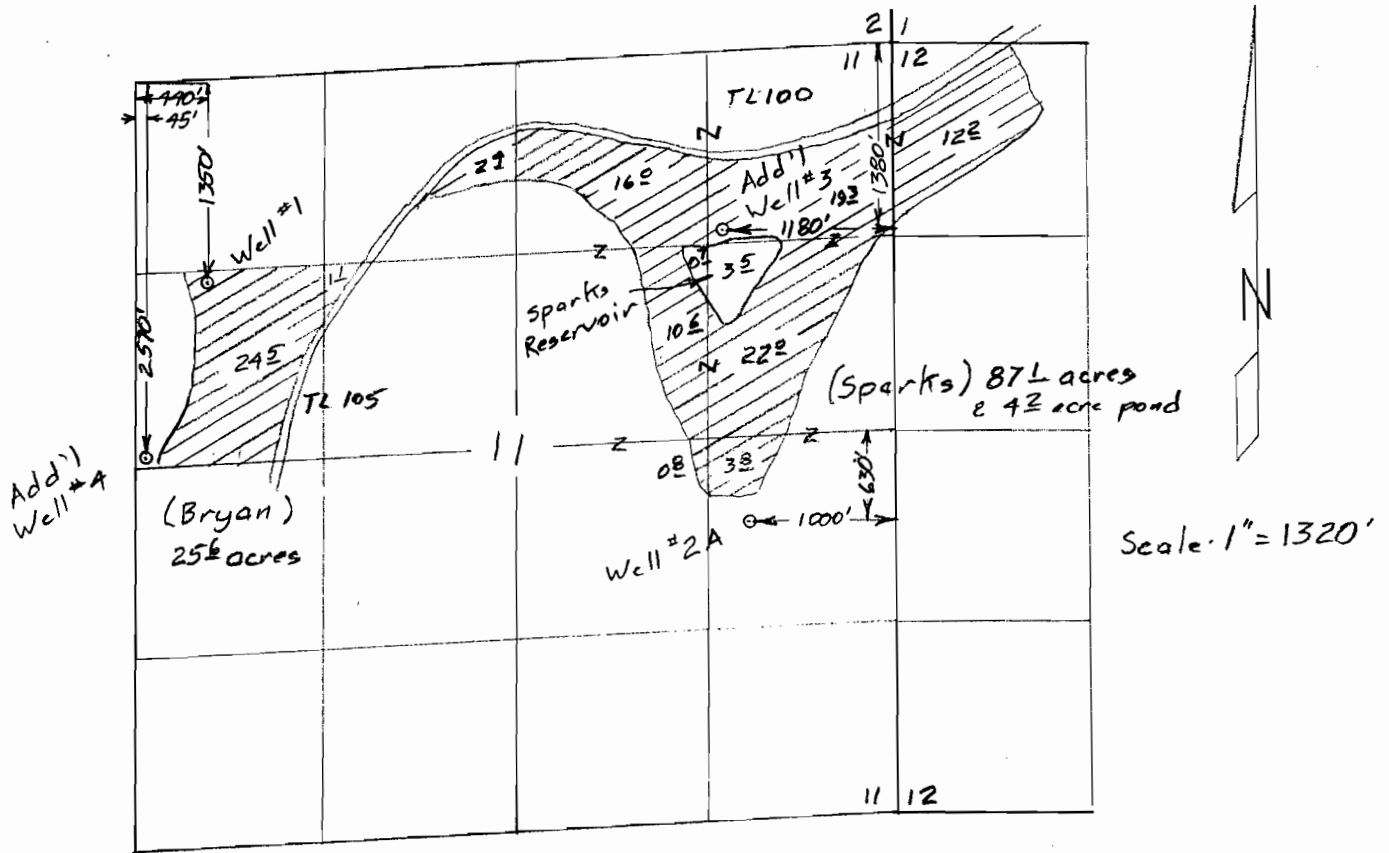

Permit Amendment Map
 for
 STEVE SPARKS & JOHN BRYAN

RECEIVED
 JUL 24 2003
 WATER RESOURCES DEPT
 SALEM, OREGON

App G-13640
 Per G-12711

Certified Water Right Examiner
 #1
Bruce A. Estes
 Bruce A. Estes
 Nov. 19, 1987
 STATE OF OREGON
 Renewal Dec 31, 2003

T-9509

This map is for the purpose of
 locating a water right only
 and has no intent to provide
 legal dimensions or the location
 of property lines.

ESTES SURVEYS, LLC
 PO Box 17519 60382 Arnold Rd
 Salem, OR 97305-7519 Bend, OR 97702
 (503) 585-7593 (541) 382-7391

TOWNSHIP 14 SOUTH, RANGE 11 EAST, W.M.

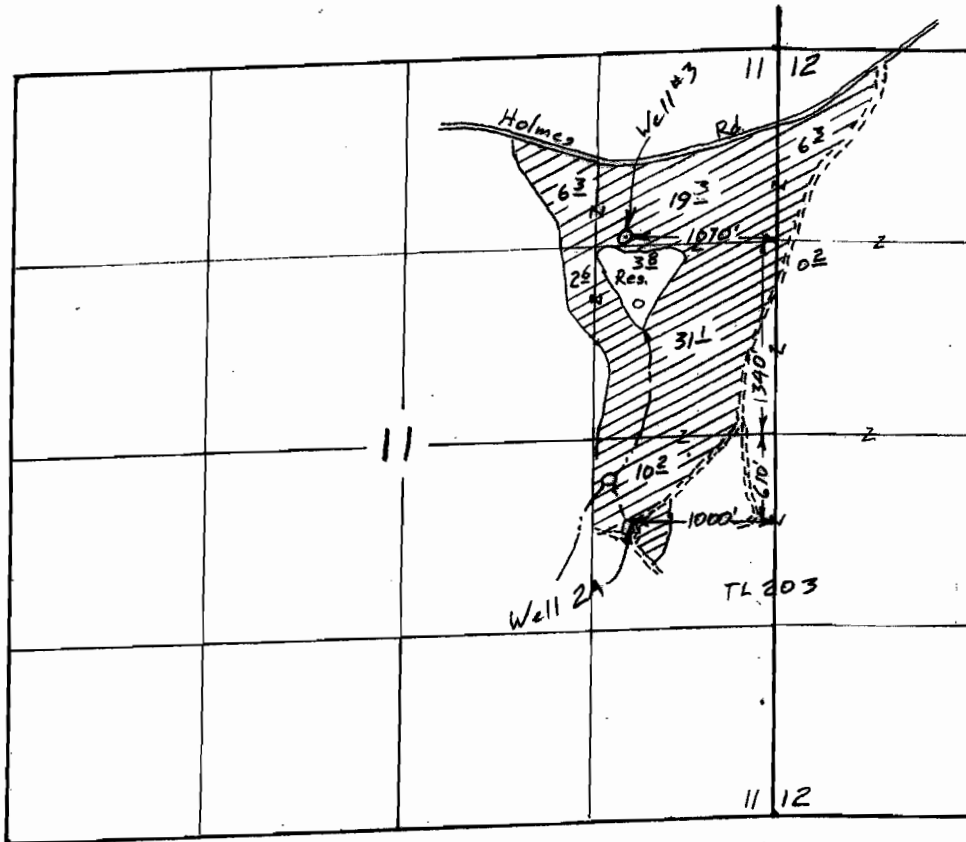
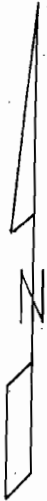

Scale
1" = 1320'
(4" = 1 mile)

Surveyed Feb 10, 2003 & Oct. 6, 2004

RECEIVED

JUL 25 2005

WATER RESOURCES DEPT
SALEM, OREGON

Claim of Beneficial Use Map
for
STEVEN M. SPARKS REVOCABLE TRUST

App G-13640

Per G-12711

T-9187

& T-9509

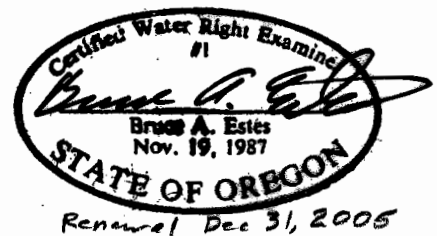

This map is for the purpose of locating a water right only and has no intent to provide legal dimensions or the location of property lines.

ESTES SURVEYS, LLC

PO Box 17519 60382 Arnold Rd
Salem, OR 97306-7519 Bend, OR 97702
(503) 585-7593 (541) 382-7391

RECEIVED

FEB 22 2005

WATER RESOURCES DEPT
SALEM, OREGON

TOWNSHIP 14 SOUTH, RANGE 11 EAST, W.M.

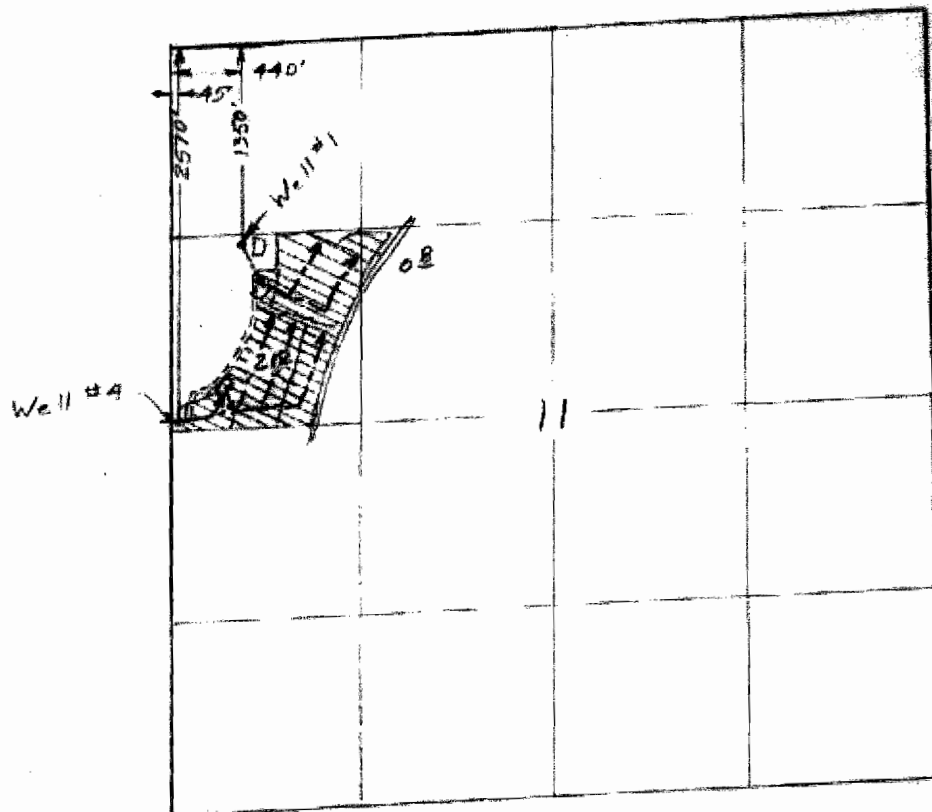

21 $\frac{1}{2}$ acres

Scale 1" = 1320'

Surveyed March 26 2003 & Oct 6, 2004

Claim of Beneficial Use Map
for
STAN STENSTADVOLD

App G- 13640
Permit G- 12711
T- 9187
& T- 9509

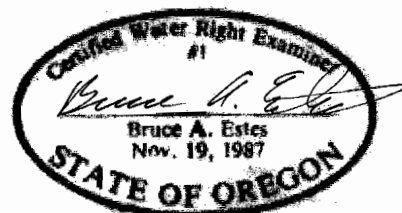

Renewal Dec 31, 2005

This map is for the purpose of locating a water right only and has no intent to provide legal dimensions or the location of property lines.

ESTES SURVEYS, LLC

PO Box 17519
Salem, OR 97305-7519
(503) 585-7593
60382 Arnold Rd
Bend, OR 97702
(541) 382-7391