

# Map for: EVERGREEN AGRICULTURAL ENTERPRISES INC.

Northeast corner of the  
Joel Plamer D.L.C. No. 80  
Iron Pipe and Brass Cap,  
Reset by Yamhill County  
Surveyor. See Yamhill  
County Survey CS-10916.

Location: The NW 1/4, NE 1/4 and SE 1/4 of the NW 1/4 and the NW 1/4  
of the NE 1/4, all being in Section 21, and also the SW 1/4 of  
the SE 1/4 of Section 16, all being within the Carney Goodrich  
Donation Land Claim No. 49, Township 4 South, Range 3 West,  
Willamette Meridian, Yamhill County, Oregon.

Date: 28 March 2003



### LEGEND:

- = UNDERGROUND WATERLINE
- = ABOVE GROUND WATERLINE
- = 4" RISER LOCATION
- OR = IRRIGATION PLACE OF USE
- = EXISTING POINT OF DIVERSION

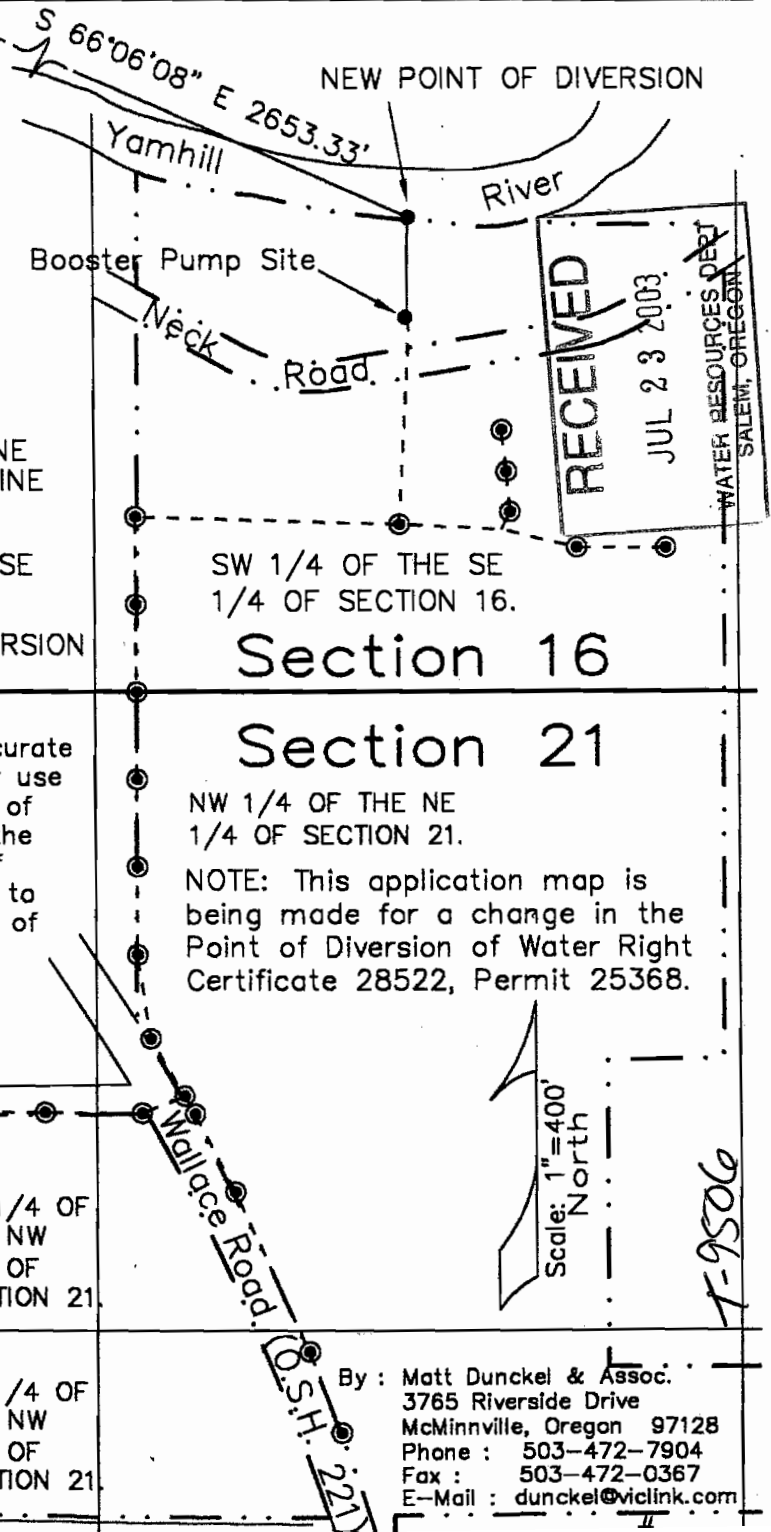

I certify that the information I have provided in this application is an accurate representation of the proposed water use and is true and correct to the best of my knowledge. It is to be used for the purpose of identifying the location of water right only and is not intended to provide legal dimensions or locations of property ownership lines.

*Nathan Magness*  
Nathan Magness, CWRE 60087

EXISTING POINT OF DIVERSION  
NW 1/4 OF THE  
NW 1/4 OF  
SECTION 21.

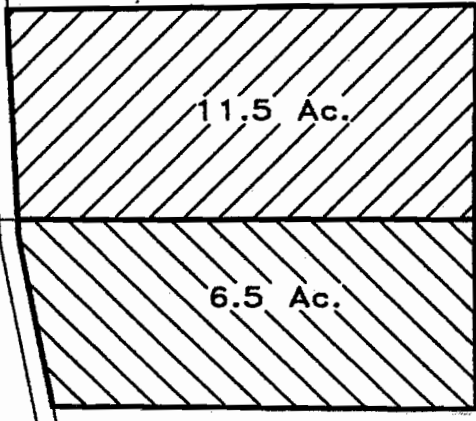

NE 1/4 OF THE NW 1/4 OF SECTION 21.

SE 1/4 OF THE NW 1/4 OF SECTION 21.

### NOTE

All dimensions are scaled from an aerial photograph.

By: Matt Dunckel & Assoc.  
3765 Riverside Drive  
McMinnville, Oregon 97128  
Phone: 503-472-7904  
Fax: 503-472-0367  
E-Mail: dunckel@viclink.com