

EXHIBIT E

DESCHUTES COUNTY
SEC. 13 T14S. R13E. W.M.

SCALE - 1" = 400'



NE 1/4 OF THE NW 1/4

N 1/4 COR

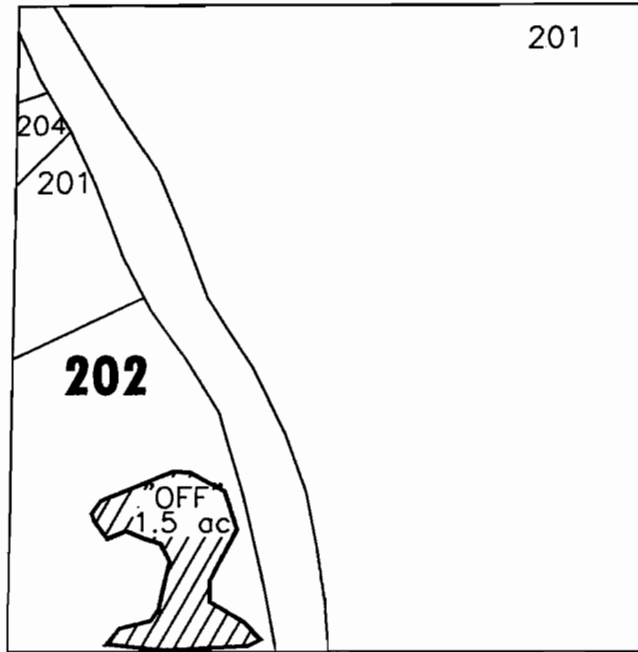

APPLICATION FOR WATER RIGHT TRANSFER

COID FOR ALFRED L. MENDENHALL / WILLIAM L. & PENELOPE M. VALENTINE - 1.5 ACRES

"OFF" MAP

RECEIVED

JUL 14 2003

WATER RESOURCES DEPT.
SALEM, OREGON

T-9500

DESCHUTES COUNTY
SEC.08 T15S. R13E. W.M.

SCALE - 1" = 400'



SE 1/4 OF THE SW 1/4

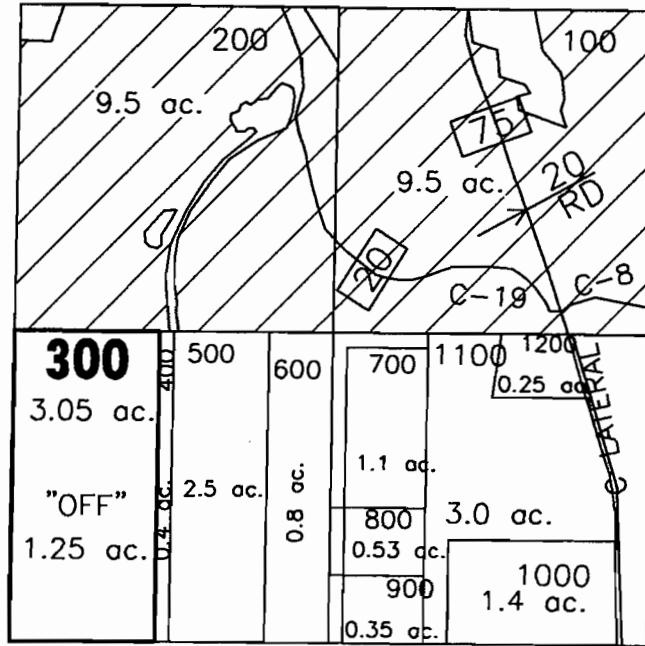

APPLICATION FOR WATER RIGHT TRANSFER

COID FOR BACHELOR DEVELOPMENT LLC / ALISA F. GRIPPIN - 1.25 ACRES

"OFF" MAP

RECEIVED

JUL 14 2003

WATER RESOURCES DEPT.
SALEM, OREGON

T-9500

EXHIBIT E

DESCHUTES COUNTY
SEC.08 T15S. R13E. W.M.

SCALE - 1" = 400'



SE 1/4 OF THE SE 1/4

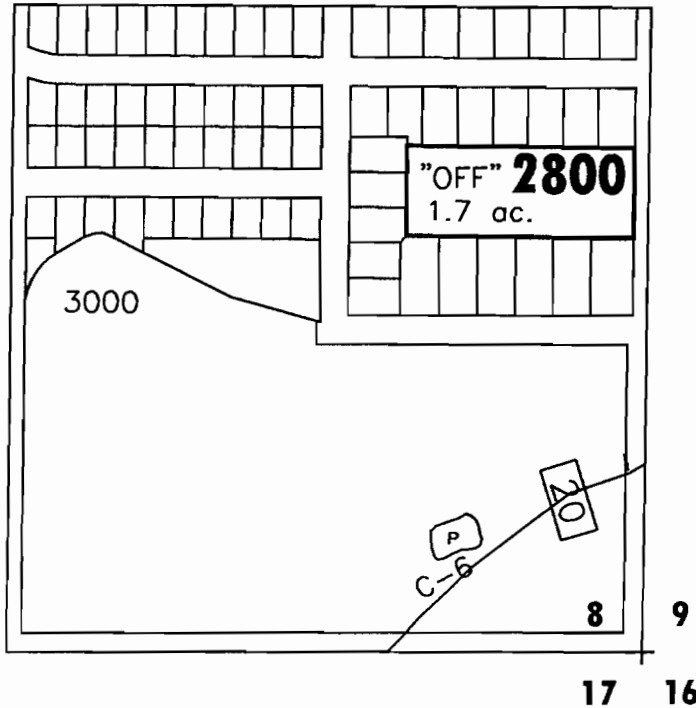

APPLICATION FOR WATER RIGHT TRANSFER
COID FOR MIGUEL SEGOVIANO / JAMES P. MANLEY - 1.7 ACRES

"OFF" MAP

RECEIVED

JUL 14 2003

WATER RESOURCES DEPT.
SALEM, OREGON

T.9500

EXHIBIT E

DESCHUTES COUNTY
SEC.10 T15S. R13E. W.M.

SCALE - 1" = 400'

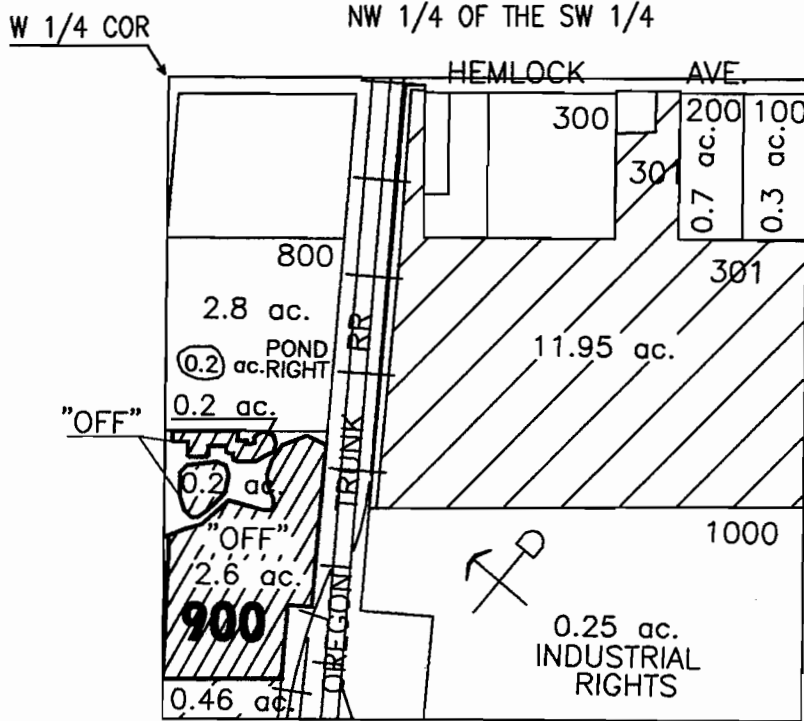

APPLICATION FOR WATER RIGHT TRANSFER

COID FOR BRAD W. STAUB, DAVID STAUB, M. KATHLEEN OATES,
JOE N. OATES JR. & GRANT BOWEN /

/ DANIEL E & KRISTI M. STONE - 3.0 ACRES

"OFF" MAP

RECEIVED

JUL 14 2003

WATER RESOURCES DEPT.
SALEM, OREGON

T-9500

EXHIBIT E

DESCHUTES COUNTY
SEC. 10 T15S. R13E. W.M.

SCALE - 1" = 400'

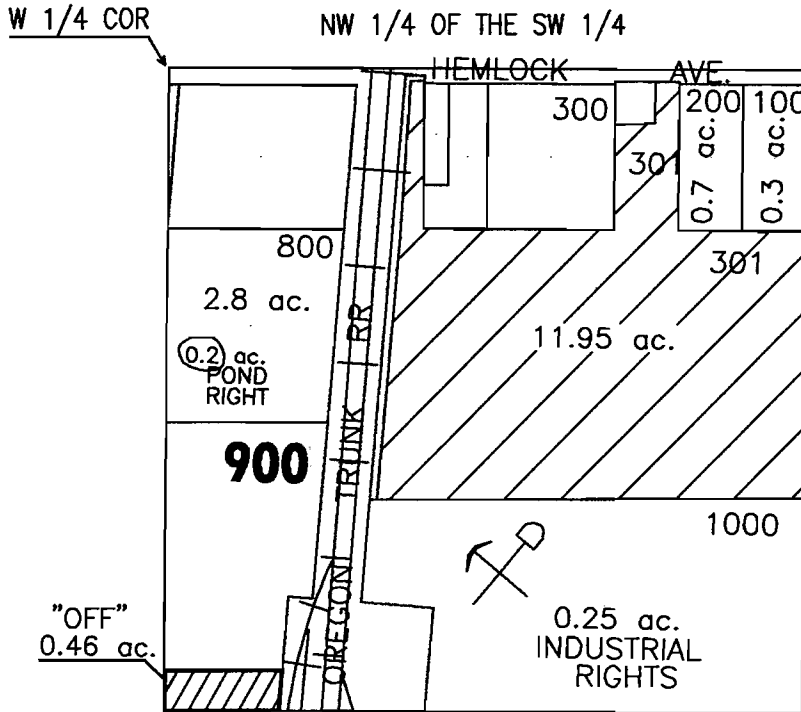

APPLICATION FOR WATER RIGHT TRANSFER

COID FOR BRAD W. STAUB, DAVID STAUB, M. KATHLEEN OATES,
JOE N. OATES JR. & GRANT BOWEN /

/ WILLIAM & PENELOPE VALENTINE - 0.46 ACRES

"OFF" MAP

RECEIVED

JUL 14 2003

WATER RESOURCES DEPT.
SALEM, OREGON

T-9500

EXHIBIT E

DESCHUTES COUNTY
SEC. 20 T15S. R13E. W.M.

SCALE - 1" = 400'



SE 1/4 OF THE SE 1/4

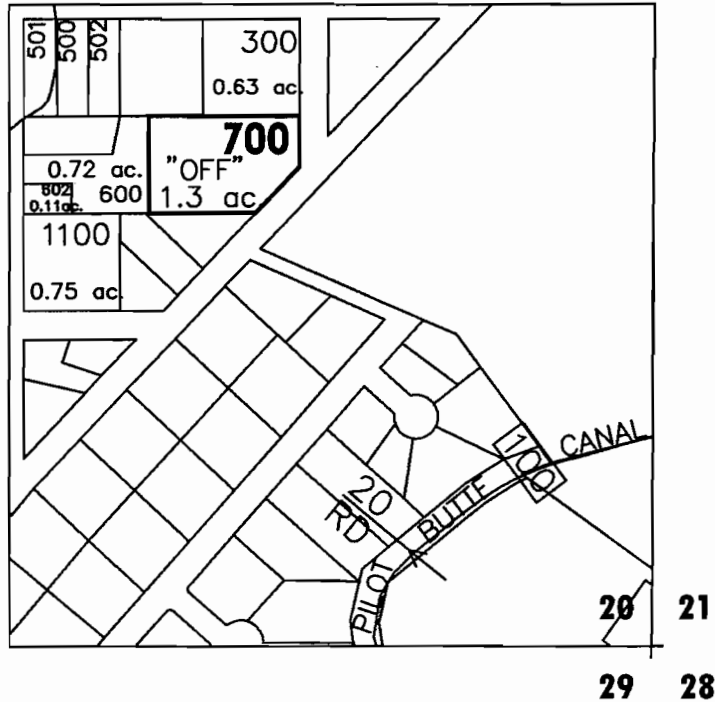

APPLICATION FOR WATER RIGHT TRANSFER

COID FOR PAUL RZONCA / JAMES P. MANLEY - 1.3 ACRES

"OFF" MAP

RECEIVED

JUL 14 2003

WATER RESOURCES DEPT.
SALEM, OREGON

T-9500

DESCHUTES COUNTY
SEC.26 T17S. R12E. W.M.

SCALE - 1" = 400'



SW 1/4 OF THE SE 1/4

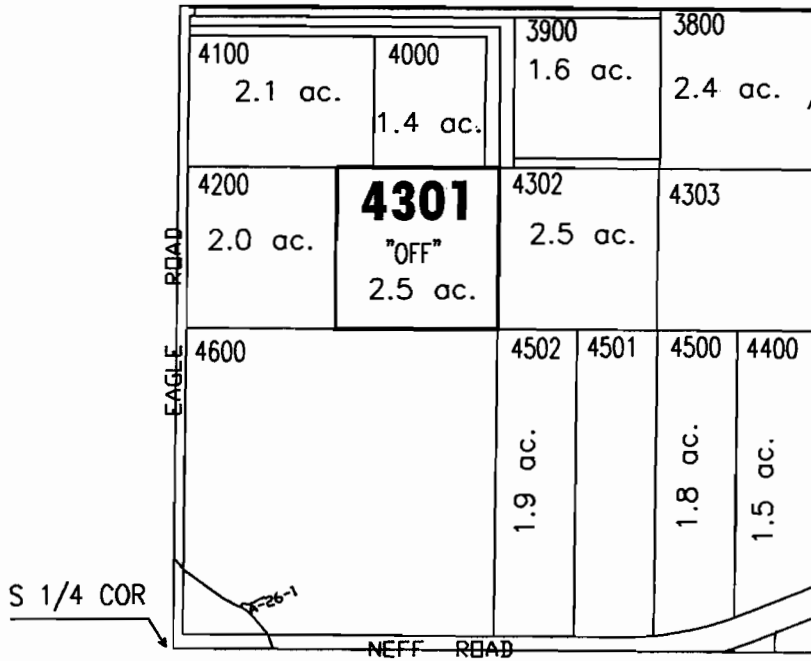

APPLICATION FOR WATER RIGHT TRANSFER

COID FOR RUTH ZITNIK / TYLER M. & KAREN L. SAUNDERS - 2.5 ACRES

"OFF" MAP

RECEIVED

JUL 14 2003

WATER RESOURCES DEPT.
SALEM, OREGON

T-9500

DESCHUTES COUNTY
SEC.35 T17S. R12E. W.M.

SCALE - 1" = 400'



SE 1/4 OF THE NE 1/4

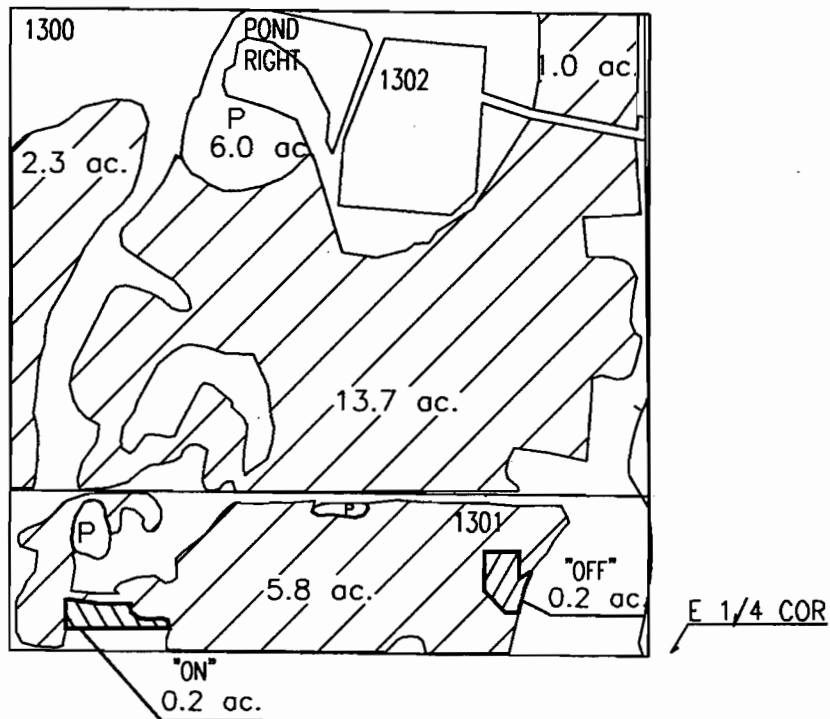

APPLICATION FOR WATER RIGHT TRANSFER

THOMAS A. WALKER & SUSAN F. FONTANA-WALKER /

/ THOMAS A. WALKER & SUSAN F. FONTANA-WALKER - 0.2 ACRES

"OFF" / "ON" MAP

RECEIVED

JUL 14 2003

WATER RESOURCES DEPT.
SALEM, OREGON

DATE: 06-04-03
FILE NO: E:\TRANSFER\WRTRANS\WALKER

T-9500

DESCHUTES COUNTY
SEC.24 T17S. R14E. W.M.

SCALE - 1" = 400'

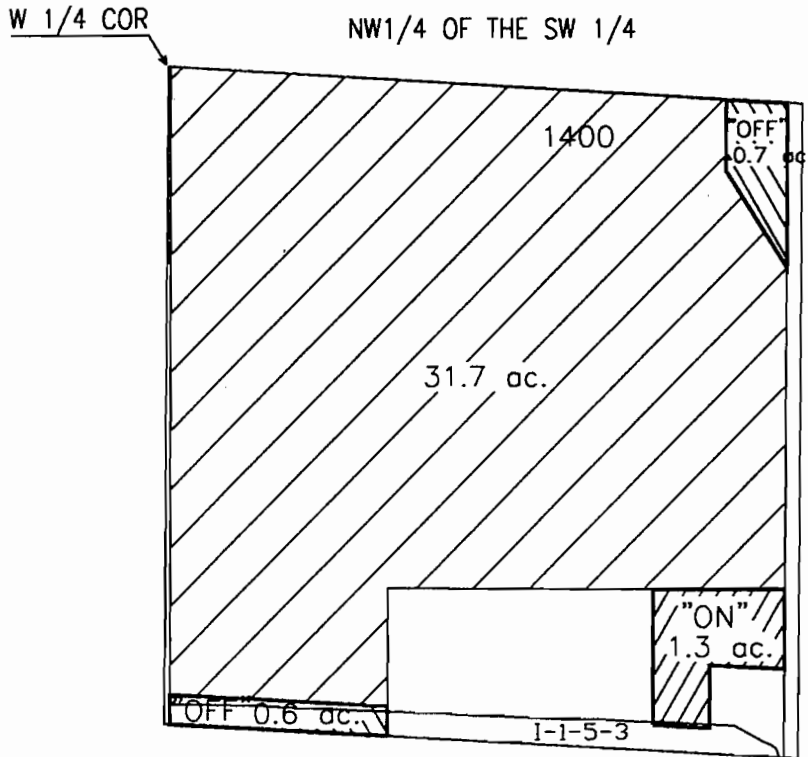

APPLICATION FOR WATER RIGHT TRANSFER

STEVE DOUGHERTY & MARALYN THOMA DOUGHERY /
/ STEVE DOUGHERTY & MARALYN THOMA DOUGHERY - 1.3 ACRES

"OFF" / "ON" MAP

RECEIVED

JUL 14 2003

WATER RESOURCES DEPT.
SALEM, OREGON

T-9500

EXHIBIT E

DESCHUTES COUNTY
SEC.22 T14S. R13E. W.M.

SCALE - 1" = 400'



NE 1/4 OF THE SE 1/4

E 1/4 COR

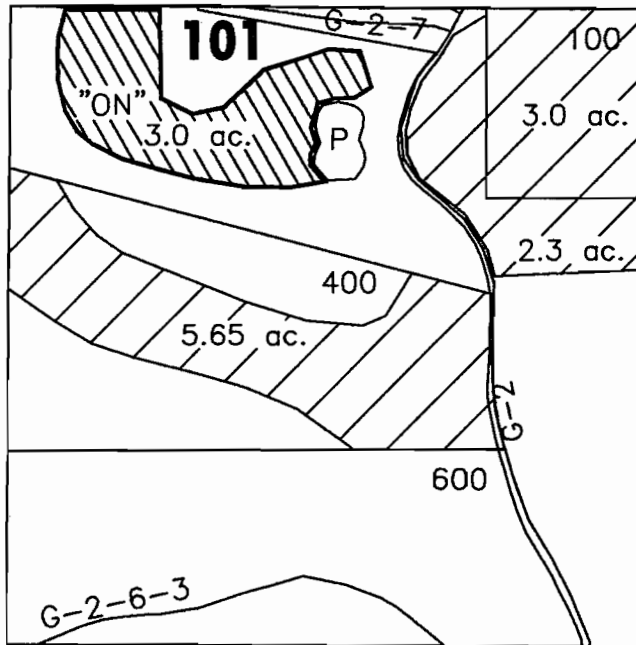

APPLICATION FOR WATER RIGHT TRANSFER

COID FOR MIGUEL SEGOVIANO / JAMES P. MANLEY - 1.7 ACRES

COID FOR PAUL RZONCA / JAMES P. MANLEY - 1.3 ACRES

3.0 AC TOTAL

"ON" MAP

RECEIVED

JUL 14 2003

WATER RESOURCES DEPT.
SALEM, OREGON

DATE: 08-04-03
FILE NO: E:\TRANSFER\WRTRANS\MANLEY

T-9500

EXHIBIT E

DESCHUTES COUNTY
SEC. 26 T14S. R13E. W.M.

SCALE - 1" = 400'



W 1/4 COR

NW 1/4 OF THE SW 1/4

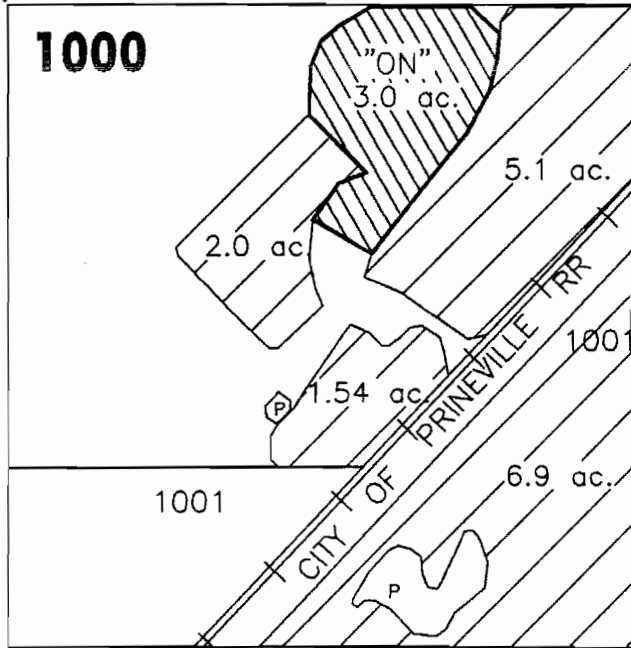

APPLICATION FOR WATER RIGHT TRANSFER

COID FOR BRAD W. STAUB, DAVID STAUB, M. KATHLEEN OATES,
JOE N. OATES JR. & GRANT BOWEN / DANIEL E & KRISTI M. STONE - 3.0 ACRES

"ON" MAP

RECEIVED

JUL 14 2003

WATER RESOURCES DEPT.
SALEM, OREGON

DATE: 5-09-03
FILE NO: E:\TRANSFER\WRTRAN03\STONE

2003-1

EXHIBIT E

DESCHUTES COUNTY
SEC.35 T15S. R12E. W.M.

SCALE - 1" = 400'



SW 1/4 OF THE SE 1/4

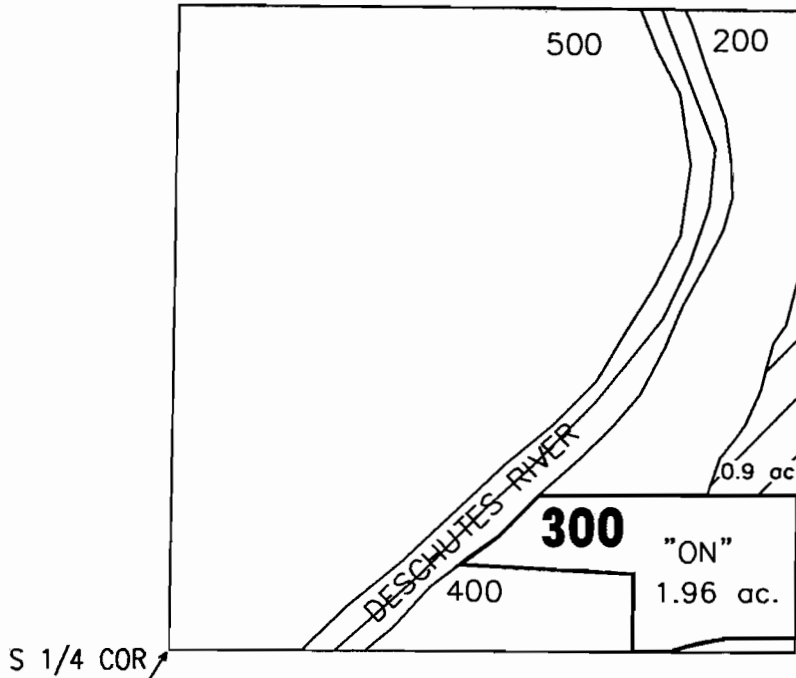

APPLICATION FOR WATER RIGHT TRANSFER

COID FOR BRAD W. STAUB, DAVID STAUB, M. KATHLEEN OATES,
JOE N. OATES JR. & GRANT BOWEN / WILLIAM & PENELOPE VALENTINE 0.46 ACRES
COID FOR ALFRED L. MENDENHALL / WILLIAM L. & PENELOPE M. VALENTINE - 1.5 ACRES

1.96 ACRES TOTAL

"ON" MAP

RECEIVED

JUL 14 2003

WATER RESOURCES DEPT.
SALEM, OREGON

DATE: 06-04-03
FILE NO: E:\TRANSFER\WRTRANS\VALENTINE

T-9500

DESCHUTES COUNTY
SEC.15 T17S. R12E. W.M.

SCALE - 1" = 400'



NE 1/4 OF THE SE 1/4

E 1/4 COR

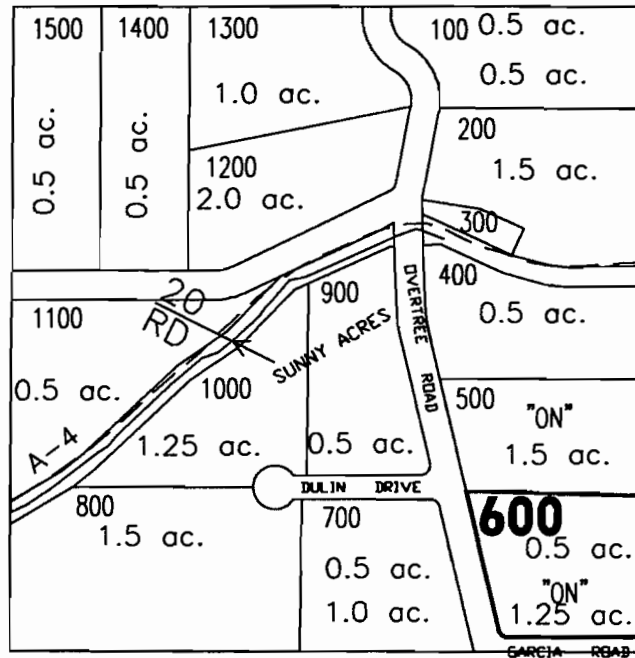

APPLICATION FOR WATER RIGHT TRANSFER
COID FOR BACHELOR DEVELOPMENT LLC / ALISA F. GRIPPIN - 1.25 ACRES

"ON" MAP

RECEIVED

JUL 14 2003

WATER RESOURCES DEPT.
SALEM, OREGON

T.9500

DESCHUTES COUNTY
SEC.35 T17S. R12E. W.M.

SCALE - 1" = 400'



SE 1/4 OF THE NE 1/4

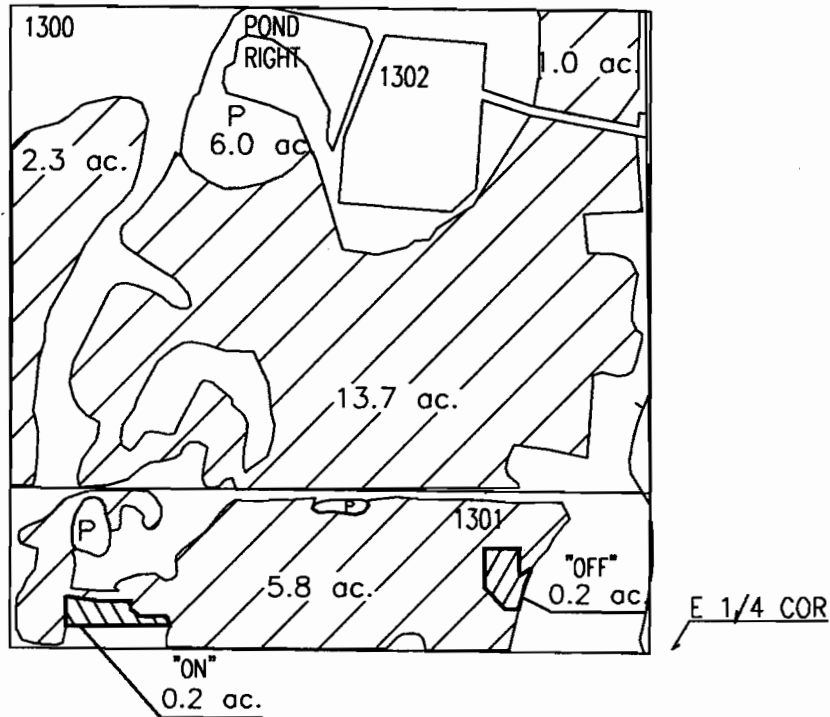

APPLICATION FOR WATER RIGHT TRANSFER

THOMAS A. WALKER & SUSAN F. FONTANA-WALKER /

/ THOMAS A. WALKER & SUSAN F. FONTANA-WALKER - 0.2 ACRES

"OFF" / "ON" MAP

RECEIVED

JUL 14 2003

WATER RESOURCES DEPT.
SALEM, OREGON

DATE: 06-04-03
FILE NO: E:\TRANSFER\WRTRAN03\WALKER

T-9502

DESCHUTES COUNTY
SEC.24 T17S. R14E. W.M.

SCALE - 1" = 400'

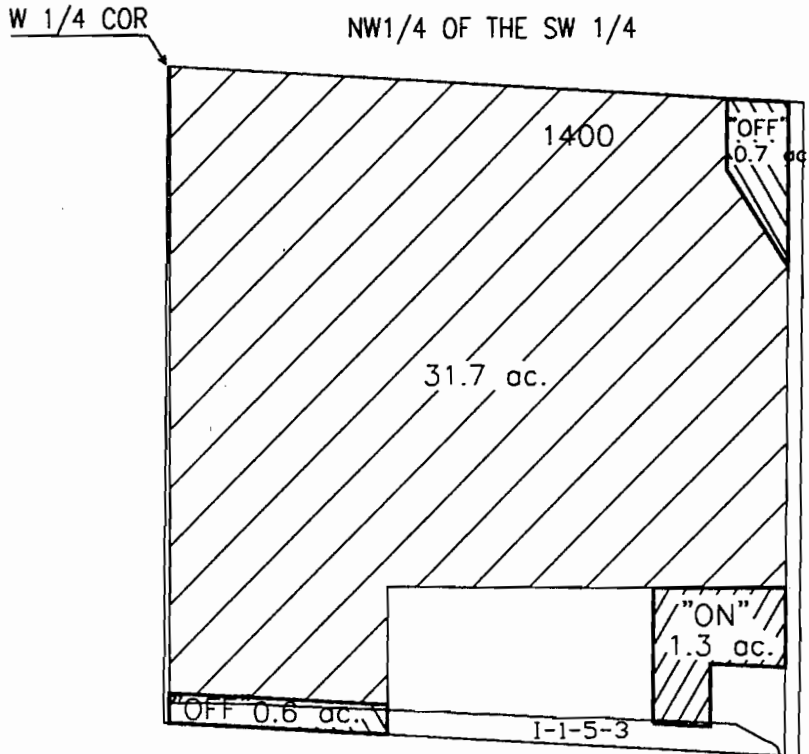

APPLICATION FOR WATER RIGHT TRANSFER

STEVE DOUGHERTY & MARALYN THOMA DOUGHERY /
/ STEVE DOUGHERTY & MARALYN THOMA DOUGHERY - 1.3 ACRES

"OFF" / "ON" MAP

RECEIVED

JUL 14 2003

WATER RESOURCES DEPT.
SALEM, OREGON

DATE: 06-04-03
FILE NO: E:\TRANSFER\WRTRAN03\DOUGHERTY

T-9500

DESCHUTES COUNTY
SEC.08 T18S. R13E. W.M.

SCALE - 1" = 400'



SE 1/4 OF THE NW 1/4

CEN 1/4 COR

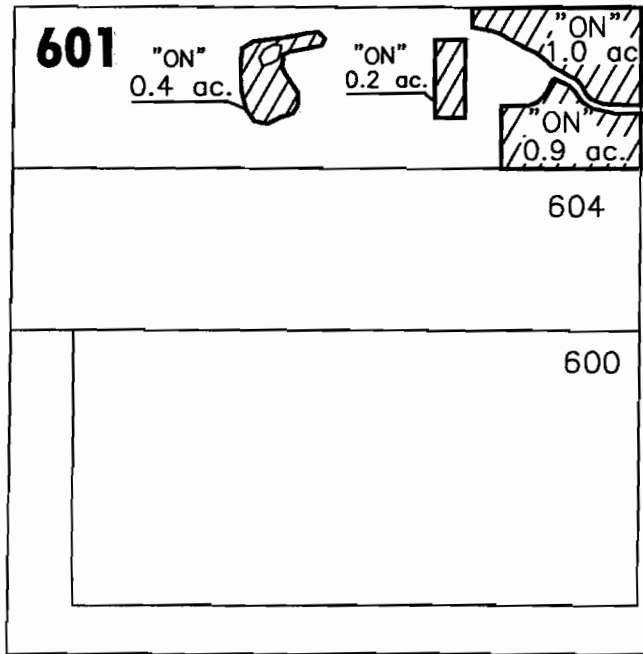

APPLICATION FOR WATER RIGHT TRANSFER

COID FROM RUTH ZITNIK / TYLER M. & KAREN L. SAUNDERS - 2.5 ACRES

"ON" MAP

RECEIVED

JUL 14 2003

WATER RESOURCES DEPT.
SALEM, OREGON

T-9500