

DESCHUTES COUNTY  
SEC.26 T17S. R12E. W.M.

SCALE - 1" = 400'



NE 1/4 OF THE NW 1/4

N 1/4 COR

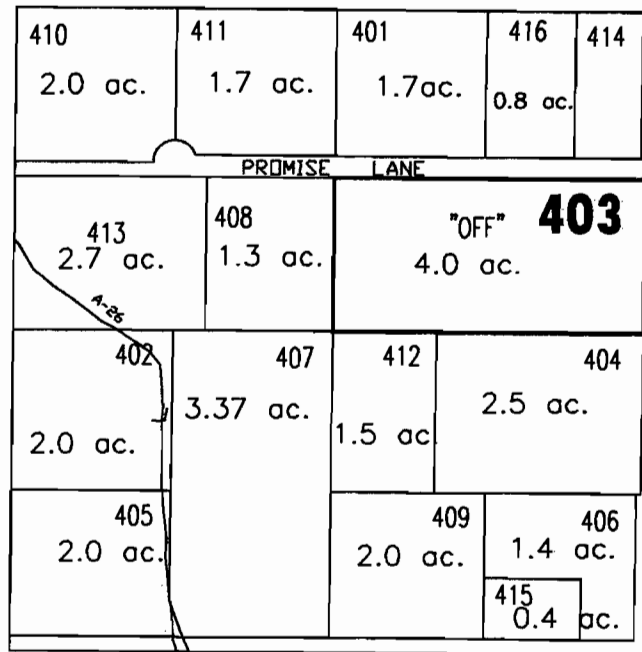

APPLICATION FOR WATER RIGHT TRANSFER

COID FOR T&K HOLDING, LLC / CLAUDE & CHRISTINE RICKMAN - 4.0 ACRES

"OFF" MAP

**RECEIVED**

JUL 14 2003

WATER RESOURCES DEPT.  
SALEM, OREGON

T-9499

DESCHUTES COUNTY  
SEC.03 T18S. R12E. W.M.

SCALE - 1" = 400'



N 1/4 COR

NW 1/4 OF THE NE 1/4

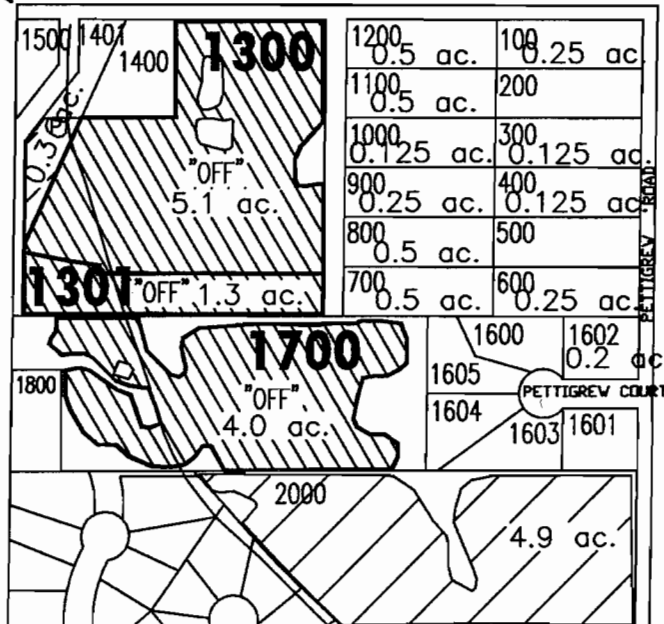

APPLICATION FOR WATER RIGHT TRANSFER

COID FOR BLUE SKIES DEVELOPMENT, INC / PATRICIA A. HART - 8.4 ACRES

/ PATRICIA S. RAUCH & ROBIN R. BARNES - 2.0 ACRES

10.4 AC. TOTAL

"OFF" MAP

**RECEIVED**

JUL 14 2003

WATER RESOURCES DEPT.  
SALEM, OREGON

T-9499

DESCHUTES COUNTY  
SEC.05 T18S. R12E. W.M.

SCALE - 1" = 400'



SW1/4 OF THE SE 1/4

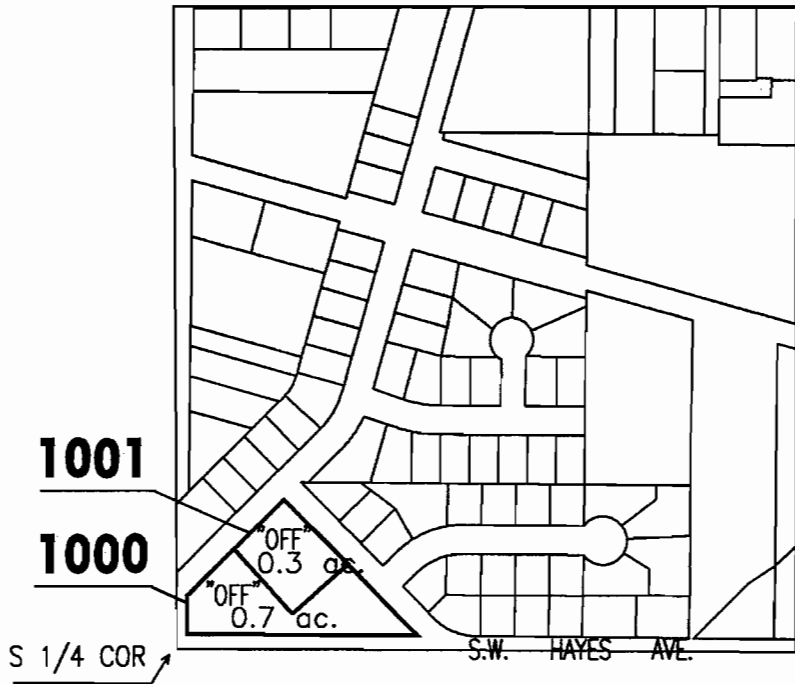

APPLICATION FOR WATER RIGHT TRANSFER

COID FOR LUCYLLE L. SMITH / CLAUDE & CHRISTINE RICKMAN - 0.5 ACRES

/ CLAUDE & RUTH WILLIAMS - 0.5 ACRES

1.0 ACRE TOTAL

"OFF" MAP

**RECEIVED**

JUL 14 2003

WATER RESOURCES DEPT.  
SALEM, OREGON

T-9499

DATE: 5-08-03  
FILE NO: E:\TRANSFER\WRTRAND03\SMITH.L

DESCHUTES COUNTY  
SEC.11 T18S. R13E. W.M.

SCALE - 1" = 400'

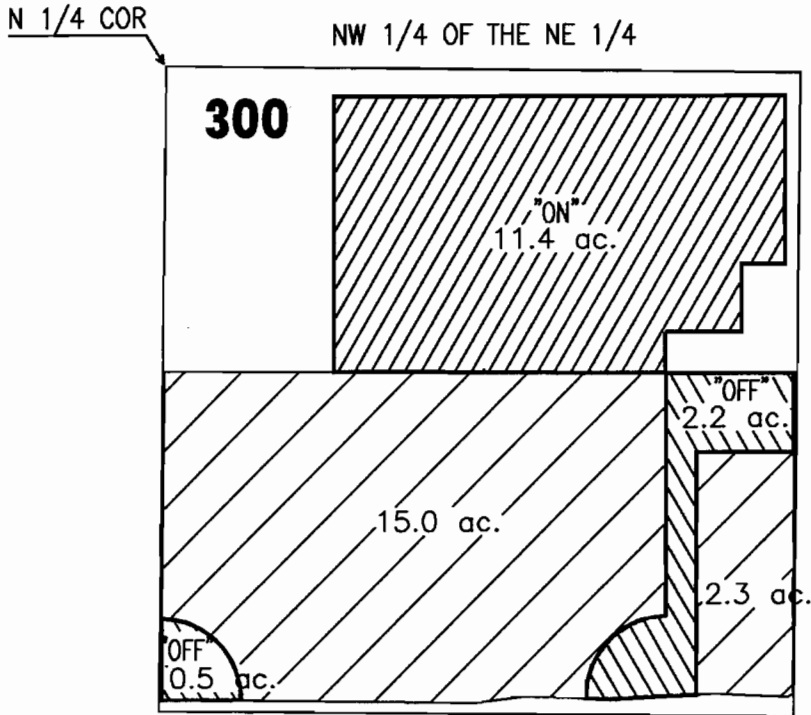

APPLICATION FOR WATER RIGHT TRANSFER

PATRICIA A. HART / PATRICIA A. HART - 2.7 ACRES

COID FOR BLUE SKIES DEVELOPMENT, INC / PATRICIA A. HART - 8.4 ACRES

11.1 AC TOTAL

"OFF" / "ON" MAP

**RECEIVED**

JUL 14 2003

WATER RESOURCES DEPT.  
SALEM, OREGON

T-9499

DATE: 06-05-03  
FILE NO: E:\TRANSFER\WRTRAN03\HART

CROOK COUNTY  
SEC.28 T16S. R14E. W.M.

SCALE - 1" = 400'



SE 1/4 OF THE NW 1/4

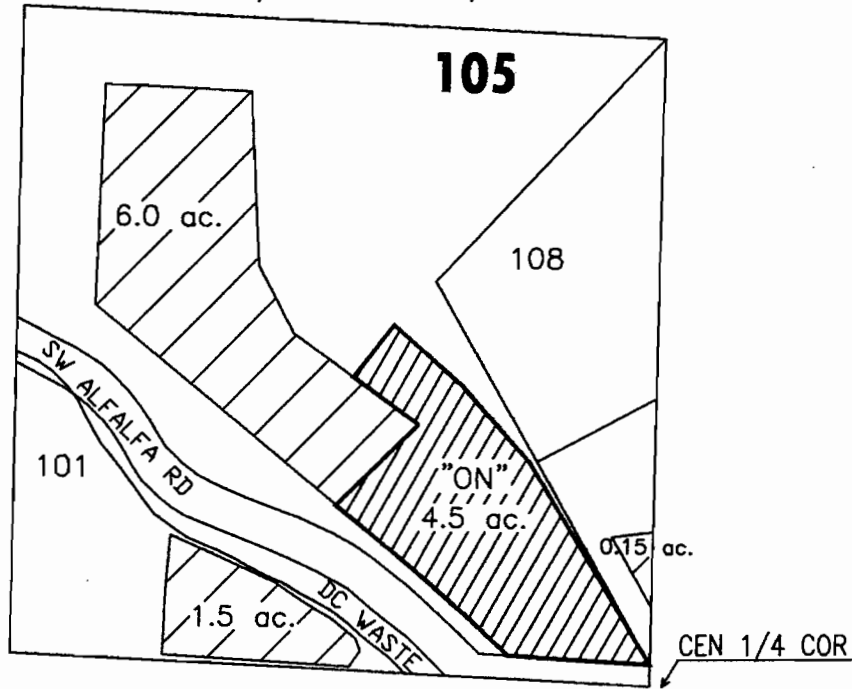

APPLICATION FOR WATER RIGHT TRANSFER

COID FOR T & K HOLDING, LLC / CLAUDE & CHRISTINE RICKMAN - 4.0 ACRES

COID FOR LUCYLLE L. SMITH / CLAUDE & CHRISTINE RICKMAN - 0.5 ACRES

"ON" MAP

**RECEIVED**

JUL 14 2003

WATER RESOURCES DEPT.  
SALEM, OREGON

T-9499

DESCHUTES COUNTY  
SEC. 24 T17S. R12E. W.M.

SCALE - 1" = 400'



NE 1/4 OF THE SW 1/4

CEN 1/4 COR

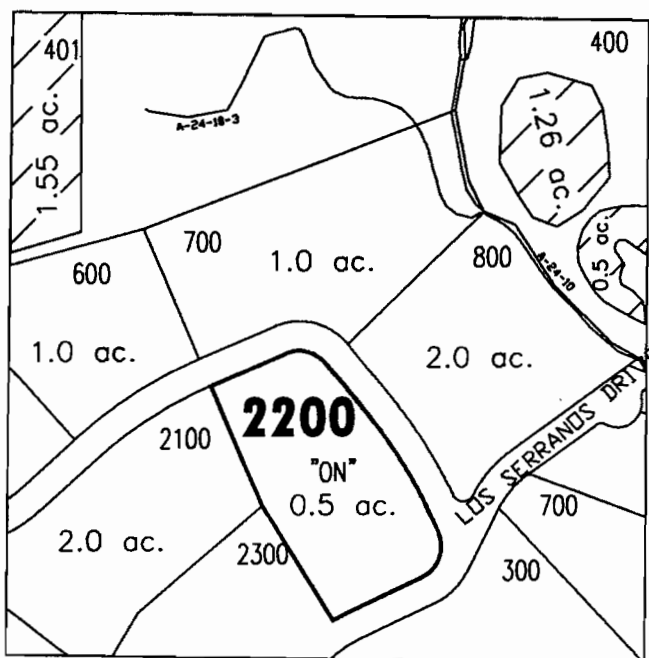

APPLICATION FOR WATER RIGHT TRANSFER

COID FOR LUCYLLE L. SMITH / CLAUDE & RUTH WILLIAMS - 0.5 ACRES

"ON" MAP

**RECEIVED**

JUL 14 2003

WATER RESOURCES DEPT.  
SALEM, OREGON

*1-9499*

DATE: 5-08-03  
FILE NO: E:\TRANSFER\WRTRAN03\WILLIAMS

DESCHUTES COUNTY  
SEC.11 T18S. R13E. W.M.

SCALE - 1" = 400'

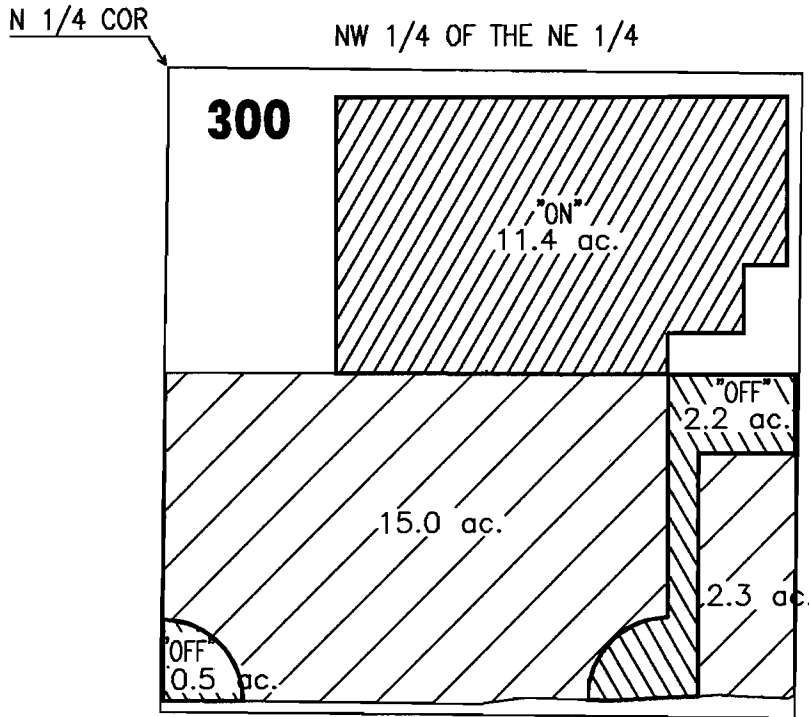

APPLICATION FOR WATER RIGHT TRANSFER

PATRICIA A. HART / PATRICIA A. HART - 2.7 ACRES

COID FOR BLUE SKIES DEVELOPMENT, INC / PATRICIA A. HART - 8.4 ACRES

11.1 AC TOTAL

"OFF" / "ON" MAP

**RECEIVED**

JUL 14 2003

WATER RESOURCES DEPT.  
SALEM, OREGON

T-9499

DESCHUTES COUNTY  
SEC.11 T18S. R13E. W.M.

SCALE - 1" = 400'



SE 1/4 OF THE NE 1/4

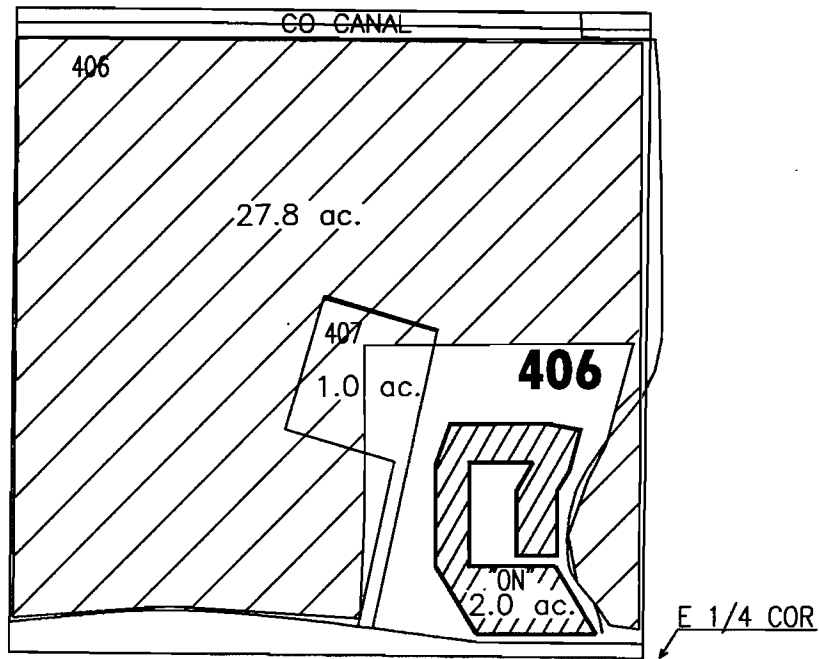

APPLICATION FOR WATER RIGHT TRANSFER

COID FOR BLUES SKIES DEVELOPMENT, INC /

/ PATRICIA S. RAUCH & ROBIN R. BARNES - 2.0 ACRES

"ON" MAP

**RECEIVED**

JUL 14 2003

WATER RESOURCES DEPT.  
SALEM, OREGON

T-9499

DATE: 06-05-03  
FILE NO: E:\TRANSFER\WRTRAN03\RAUCH